

PLAT OF SURVEY

PATHFINDER SURVEYING
FORMERLY KOLB LAND CONSULTING
929 WILLIAMS STREET LAKE GENEVA, WI. 53147
(262) 248-3697

ORDERED BY: PETER TENPENNY
1455 SUNRISE TRAIL
BURLINGTON, WI. 53105

DATE: 2-23-2000

DESCRIPTION: UNIT 158 OF PHASE 1 OF COUNTRY ESTATES A CONDOMINIUM
LOCATED IN THE NORTHWEST 1/4 OF SECTION 8, TOWN 2
NORTH, RANGE 18 EAST, WALWORTH COUNTY, WISCONSIN.

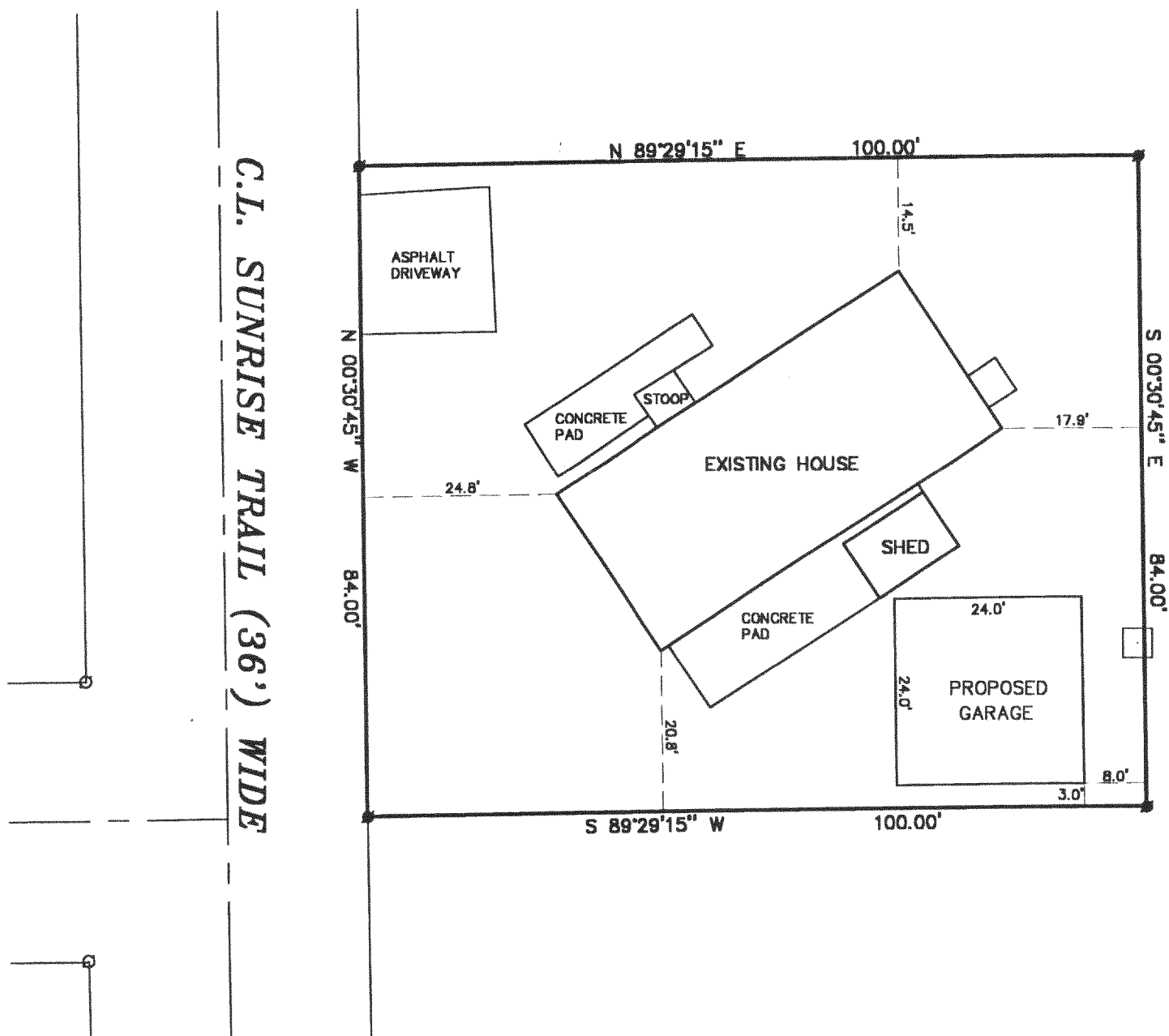
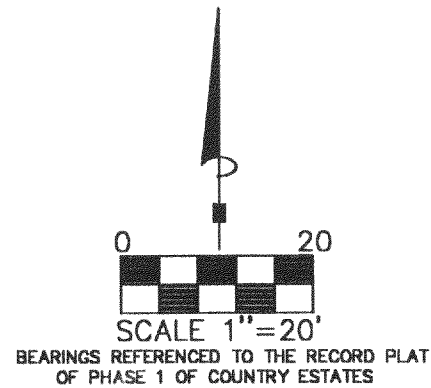

LEGEND

- FOUND IRON PIPE
- SET IRON PIPE
- ELECTRIC PEDESTAL

THE ABOVE MAP IS A TRUE REPRESENTATION THEREOF AND SHOWS THE SIZE AND LOCATION OF ALL THE PROPERTY, EXTERIOR BOUNDARIES, THE LOCATION OF ALL VISIBLE BOUNDARY FENCES, APPARENT EASEMENTS, ROADWAYS AND VISIBLE ENCROACHMENTS, IF ANY

THIS SURVEY IS MADE FOR THE USE OF THE PRESENT OWNERS OF THE PROPERTY, AND ALSO THOSE WHO PURCHASE, MORTGAGE OR GUARANTEE TITLE THERETO WITHIN ONE (1) YEAR FROM DATE HERETO.

John P. Krott
JOHN P. KROTT, R.L.S. 2258

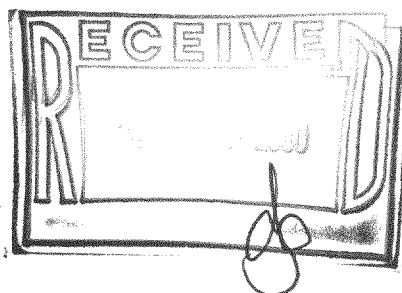

NOTE: THIS IS NOT A CERTIFIED COPY
UNLESS SEAL IS IN RED.

JOB NUMBER #00017 2-18-NCS 00158

218-1180

NCS-158