

# PLAT OF SURVEY

## LOT 17 OF PARTRIDGE WOODS

LOCATED IN THE SW 1/4 OF SECTION 23  
TOWN 2 NORTH, RANGE 18 EAST  
WALWORTH COUNTY, WISCONSIN

## FARRIS, HANSEN & ASSOCIATES, INC.

ENGINEERING, ARCHITECTURE, SURVEYING  
7 RIDGEWAY COURT - P.O. BOX 437, ELKHORN, WISCONSIN, 53121  
PHONE: (414) 723-2098 FAX: (414) 723-5886

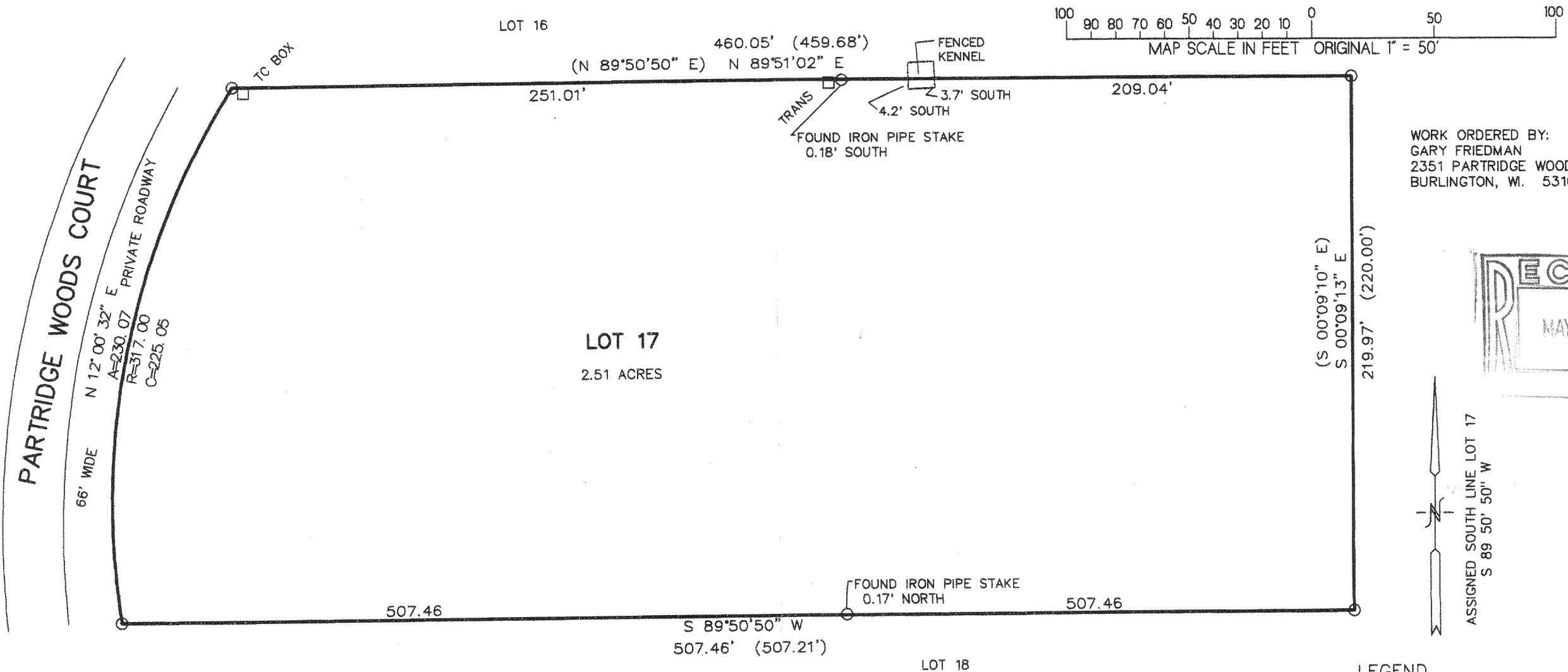

WORK ORDERED BY:  
GARY FRIEDMAN  
2351 PARTRIDGE WOODS COURT  
BURLINGTON, WI. 53105

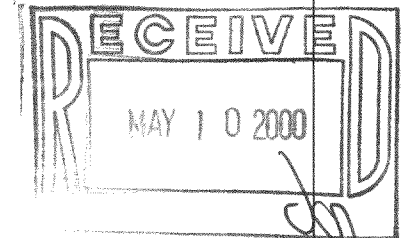

### LEGEND

○ = FOUND IRON PIPE STAKE 1" DIA.  
(xxx) = RECORDED AS

NOTE: COPIES OF THIS MAP TO WHICH THE FOLLOWING CERTIFICATE WILL APPLY SHOW SURVEYOR'S ORIGINAL SEAL AND SIGNATURE IN RED INK. COPIES BY ANY OTHER MEANS MAY HAVE ALTERATIONS WHICH DO NOT REPRESENT THE SURVEYOR'S WORK PRODUCT.

I HEREBY CERTIFY THAT THE ABOVE DESCRIBED PROPERTY HAS BEEN SURVEYED UNDER MY DIRECTION AND THAT THE ABOVE MAP IS A TRUE REPRESENTATION THEREOF AND SHOWS THE SIZE AND LOCATION OF THE PROPERTY AND ITS EXTERIOR BOUNDARIES. THIS SURVEY IS MADE FOR THE USE OF THE PRESENT OWNERS OF THE PROPERTY, AND ALSO THOSE WHO PURCHASE, MORTGAGE, OR GUARANTEE THE TITLE THERETO WITHIN ONE YEAR FROM THE DATE HEREOF.

DATED: 2-21-2000

PETER S. GORDON R.L.S. 2101

PROJECT 5509

SHEET 1 OF 1

NPRW-17

218-1177