

PLAT OF SURVEY

-OF-

LOT 9, BLOCK 5, BURK AND CAMPBELL'S ADDITION TO THE VILLAGE OF LYONS IN SECTION 10, TOWNSHIP 2 NORTH, RANGE 18 EAST. SAID LAND BEING IN THE VILLAGE OF LYONS, COUNTY OF WALWORTH AND STATE OF WISCONSIN.

SURVEY FOR: LENZ REALTY

LEGEND

- FOUND IRON PIPE
- SET IRON PIPE

SCALE

1" = 30'

NOTE: BEARINGS HEREON RELATE TO THE SOUTH LINE OF THE DEPOT GROUNDS. ASSUME PLAT BEARING N78°10'E

"I hereby certify that I have surveyed the above described property and that the above map is a correct representation thereof and shows the size and location of the property, its exterior boundaries, the location of all visible structures and dimensions of all principal buildings thereon, boundary fences, apparent easements, roadways and encroachments, if any."

"This survey is made for the use of the present owners of the property, and those who purchase, mortgage, or guarantee the title thereto within one year from date hereof."

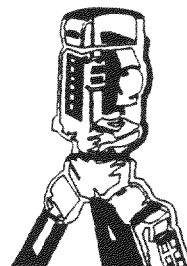

B.W. SURVEYING, INC.

LAND SURVEYS
MAPPING AND PLANNING
412 N. PINE STREET
BURLINGTON, WI 53105
(262)-767-0225

CHURCH STREET
66' WIDE

DEPOT GROUNDS

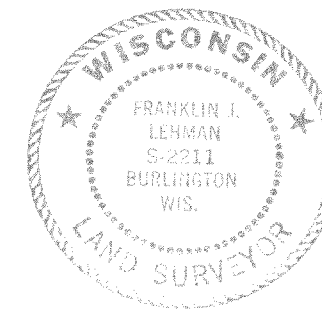
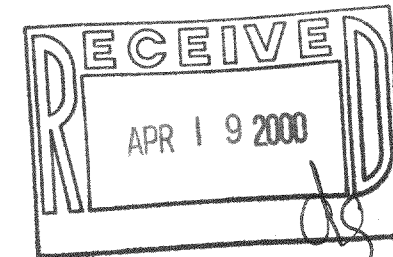
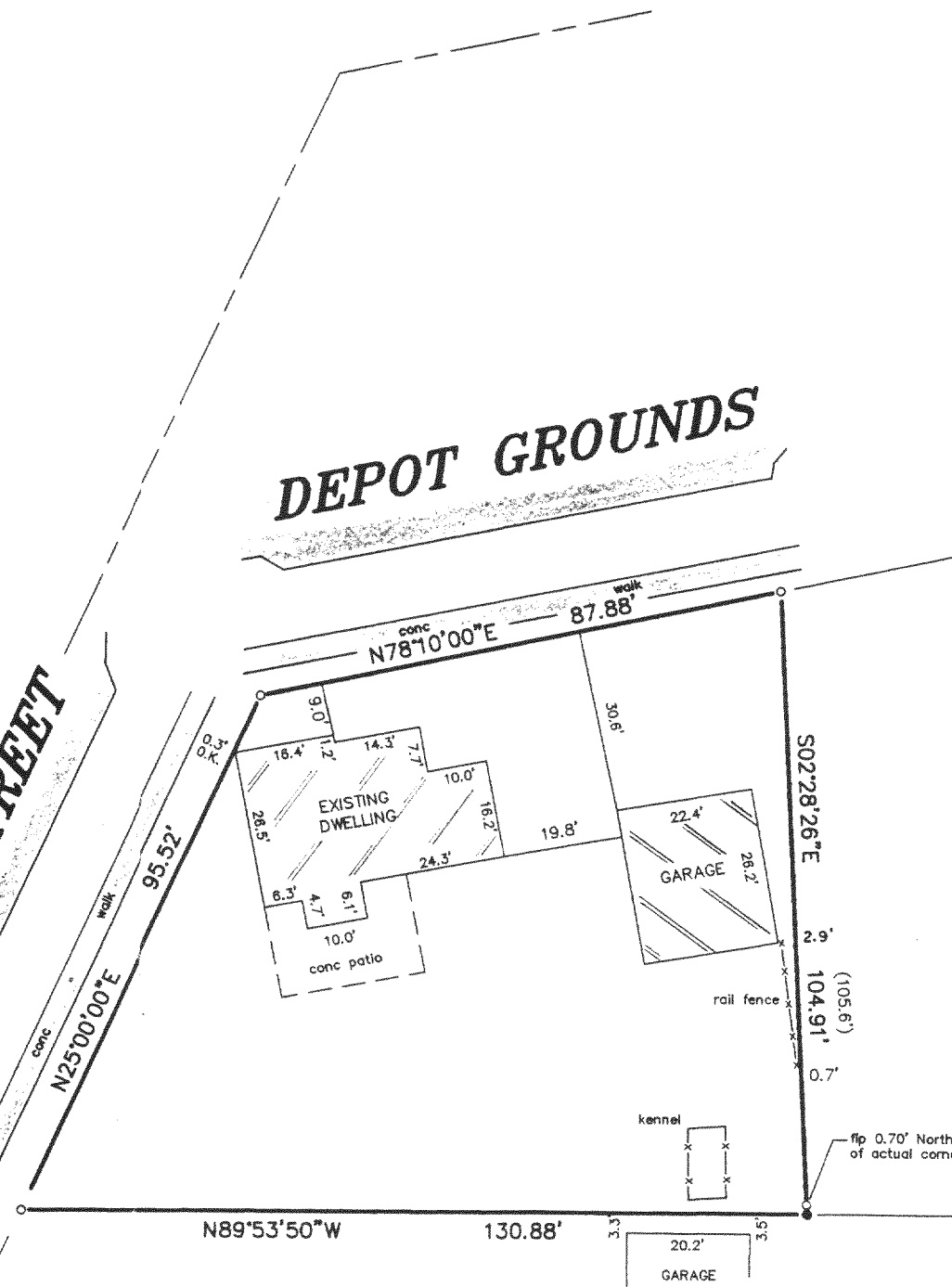

THIS IS NOT AN ORIGINAL PRINT UNLESS THIS SEAL IS RED.

Franklin J. Lehman
FRANKLIN J. LEHMAN S-2211

1-24-00
DATE

4315
JOB NUMBER

NL-43

218-1173