

RECEIVED
FEB 29 2000
dg

SITE PLAN

-OF-

LOT 2 OF WALWORTH COUNTY CERTIFIED SURVEY MAP NO. 3117, BEING PART OF THE NORTHEAST 1/4, NORTHWEST 1/4 AND SOUTHWEST 1/4 OF THE NORTHEAST 1/4 OF SECTION 33, TOWNSHIP 2 NORTH, RANGE 18 EAST OF THE FOURTH PRINCIPAL MERIDIAN, IN THE TOWNSHIP OF LYONS, WALWORTH COUNTY, WISCONSIN.

SURVEY FOR: JTF BUILDERS, INC.

NOTE: PROPOSED DWELLING AND GARAGE
NOT FIELD STAKED BY THIS OFFICE.

LEGEND

△ SOIL BORING

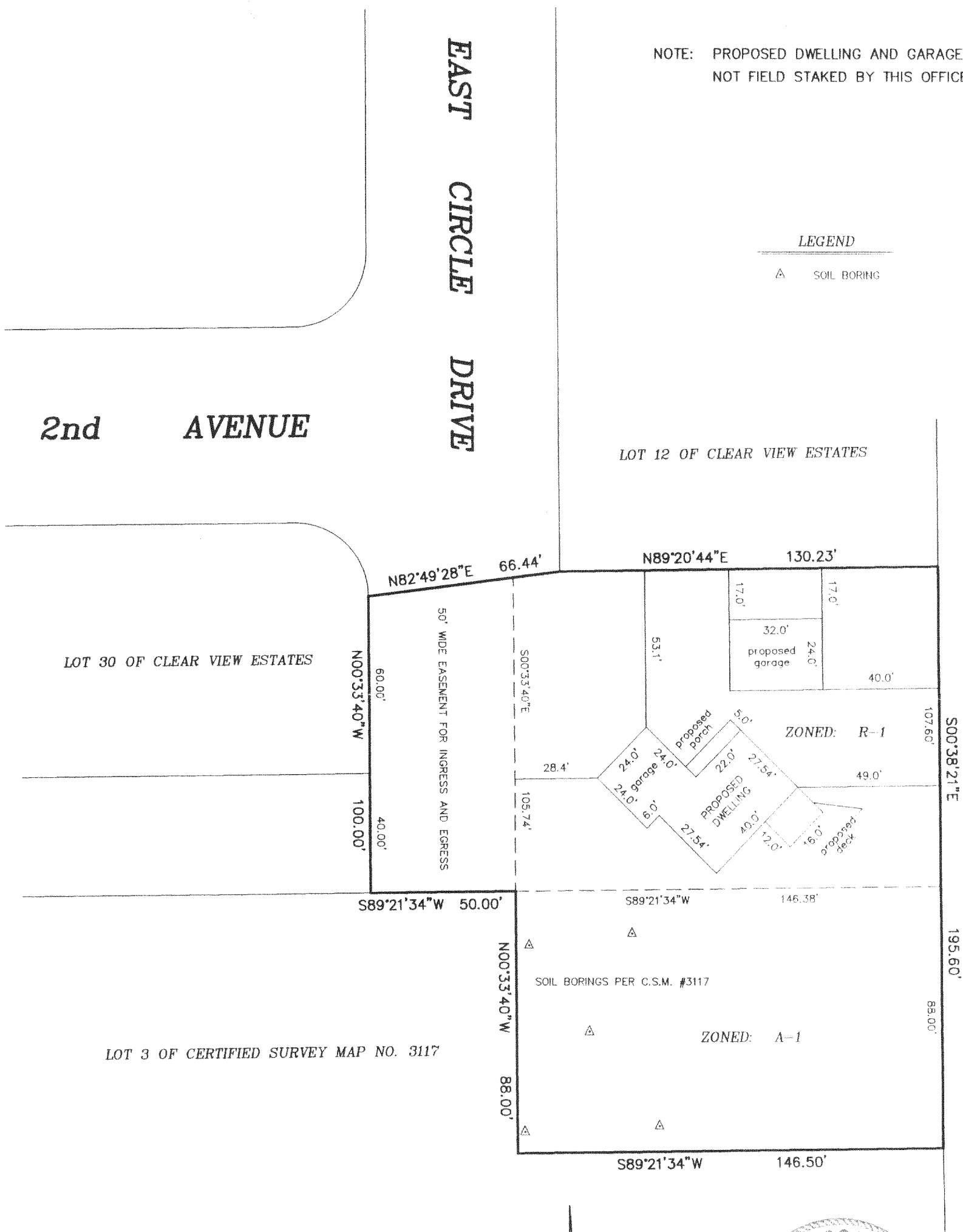

"I hereby certify that I have surveyed the above described property and that the above map is a correct representation thereof and shows the size and location of the property, its exterior boundaries, the location of all visible structures and dimensions of all principal buildings thereon, boundary fences, apparent easements, roadways and encroachments, if any."

"This survey is made for the use of the present owners of the property, and those who purchase, mortgage, or guarantee the title thereto within one year from date hereof."

SCALE:

1" = 40'

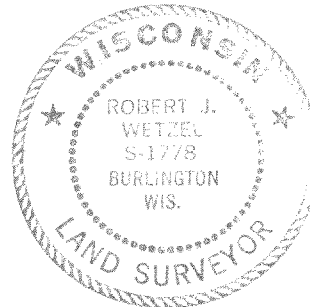

THIS IS NOT AN ORIGINAL PRINT
UNLESS THIS SEAL IS RED.

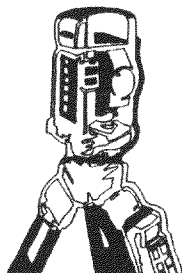

B.W. SURVEYING, INC.

LAND SURVEYS
MAPPING AND PLANNING
412 N. PINE STREET
BURLINGTON, WI 53105
(262)-767-0225

Robert J. Wetzel
ROBERT J. WETZEL S-1778

DECEMBER 28, 1999

DATE

4292

JOB NUMBER

NA-3117-2

218-1163