

PLAT OF SURVEY

-OF-

THAT PART OF LOTS 18, 19 AND 20 ON THE EAST SIDE OF THE WHITE RIVER AND THE NORTH SIDE OF MAIN STREET IN THE UNINCORPORATED VILLAGE OF LYONS ACCORDING TO THE PLAT OF SO-CALLED (OLD TOWN) ON RECORD IN THE OFFICE OF THE REGISTER OF DEEDS IN WALWORTH COUNTY, WISCONSIN, DESCRIBED AS FOLLOWS: COMMENCE AT A POINT ON THE NORTH LINE OF SAID LOT 18, WHICH IS 19 FEET WESTERLY OF THE NORTHEAST CORNER THEREOF; GO THENCE EASTERLY ALONG THE NORTHERLY LINES OF SAID LOTS 18, 19 AND 20; 103 FEET TO A POINT THAT IS 18 FEET EASTERLY OF THE NORTHWEST CORNER OF SAID LOT 20; GO THENCE SOUTHERLY PARALLEL TO THE WESTERLY LINE OF SAID LOT 20, 132 FEET TO A POINT IN THE SOUTHERLY LINE OF SAID LOT 20; GO THENCE WESTERLY ALONG THE SOUTHERLY LINES OF SAID LOTS 20, 19 AND 18, 132 FEET TO A POINT; GO THENCE NORTHERLY PARALLEL TO THE EASTERLY LINE OF SAID LOT 18, 132 FEET TO THE PLACE OF BEGINNING. SAID LAND BEING SITUATED IN THE TOWNSHIP OF LYONS, COUNTY OF WALWORTH AND STATE OF WISCONSIN.

SURVEY FOR: MIDWEST BUILDERS
 SURVEY LOCATION: SPRING VALLEY ROAD

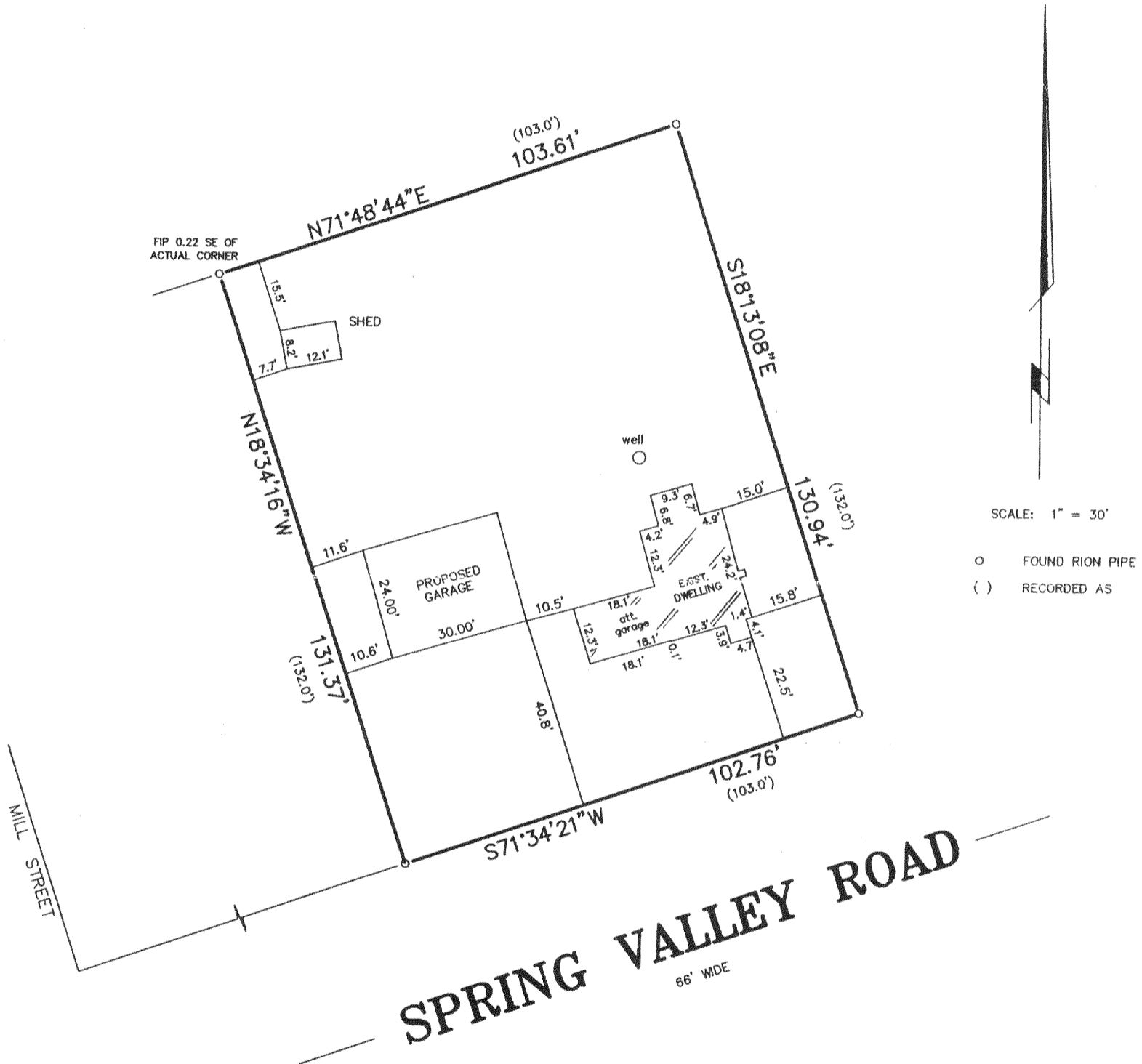

SCALE: 1" = 30'

- FOUND RION PIPE
- () RECORDED AS

NOTE: THIS IS A RETRACEMENT OF A SURVEY
 DONE IN JUNE 1992, BY ABERNATHY

"I hereby certify that I have surveyed the above described property and that the above map is a correct representation thereof and shows the size and location of the property, its exterior boundaries, the location of all visible structures and dimensions of all principal buildings thereon, boundary fences, apparent easements, roadways and encroachments, if any."

"This survey is made for the use of the present owners of the property, and those who purchase, mortgage, or guarantee the title thereto within one year from date hereof."



THIS IS NOT AN ORIGINAL PRINT
 UNLESS THIS SEAL IS RED.

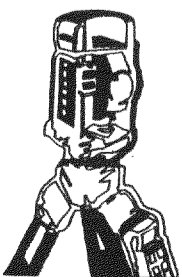

B.W. SURVEYING
 LAND SURVEYS
 MAPPING AND PLANNING
 412 N. PINE STREET
 BURLINGTON, WI 53105
 (414)-767-0225

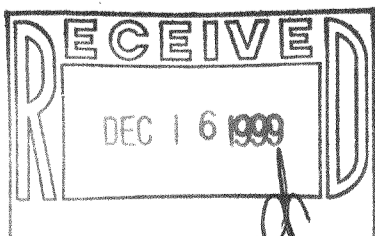

Franklin J. Lehman
 FRANKLIN J. LEHMAN S-2211

5-24-99
 DATE

3995
 JOB NUMBER

218-1151

NLO-95