

PLAT OF SURVEY  
-OF-

LOTS 15 and 16, Original Plat of Village of Lyons on East side of White River, according to the recorded plat thereof. Said land being in the Town of Lyons, County of Walworth and State of Wisconsin.

Survey For: Focus Realty

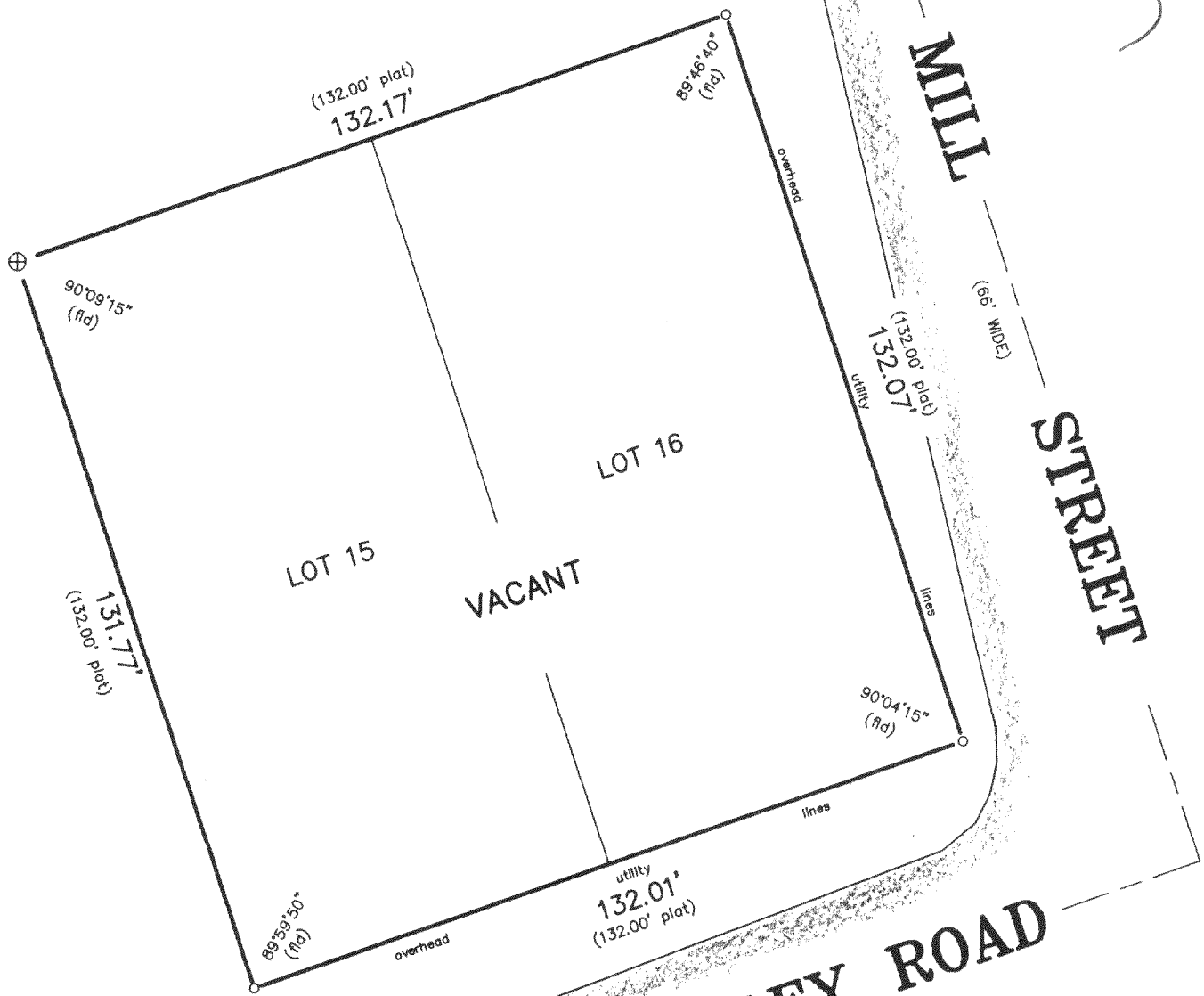
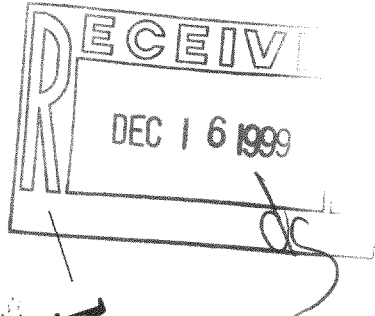

**SPRING VALLEY ROAD**  
66' WIDE

**MILL STREET**  
66' WIDE

LEGEND

- FOUND IRON PIPE
- ⊕ FOUND CONCRETE MONUMENT

"I hereby certify that I have surveyed the above described property and that the above map is a correct representation thereof and shows the size and location of the property, its exterior boundaries, the location of all visible structures and dimensions of all principal buildings thereon, boundary fences, apparent easements, roadways and encroachments, if any."

"This survey is made for the use of the present owners of the property, and those who purchase, mortgage, or guarantee the title thereto within one year from date hereof."

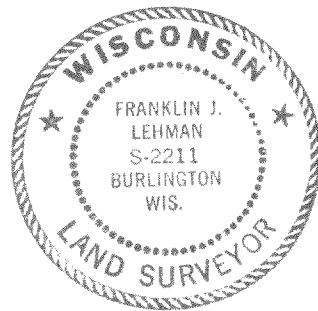

THIS IS NOT AN ORIGINAL PRINT  
UNLESS THIS SEAL IS RED.

*Franklin J. Lehman*  
FRANKLIN J. LEHMAN S-2211

7-15-99 DATE 4087 JOB NUMBER

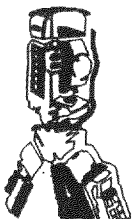

**B.W. SURVEYING**

412 N. PINE STREET  
BURLINGTON, WI 53105  
(414)-767-0225

NLO-87

218-1148