

FARRIS, HANSEN, & ASSOCIATES, INC.
 ENGINEERING, ARCHITECTURE, SURVEYING
 7 RIDGWAY COURT - P.O. BOX 437, ELKHORN, WISCONSIN, 53121
 PHONE: (414) 723-2098 FAX: (414) 723-5886

PLAT OF SURVEY

LOT 22, LYONS HILLSIDE SUBDIVISION
 LOCATED IN PART OF THE NW 1/4 OF THE SE 1/4
 OF SECTION 10, TOWN 2 NORTH, RANGE 18 EAST,
 WALWORTH COUNTY, WISCONSIN

- WORK ORDERED BY -
 JACK RAVEN
 1500 11th AVE, NO. 3
 UNION GROVE, WI. 53182

● = FOUND IRON REBAR STAKE
 ○ = FOUND IRON PIPE STAKE
 (xxx) = RECORDED AS

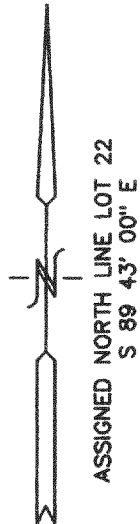
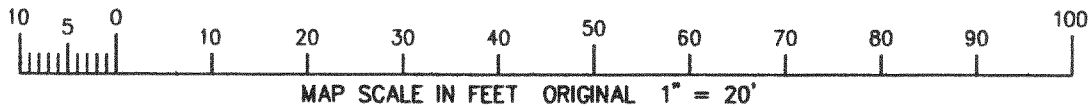
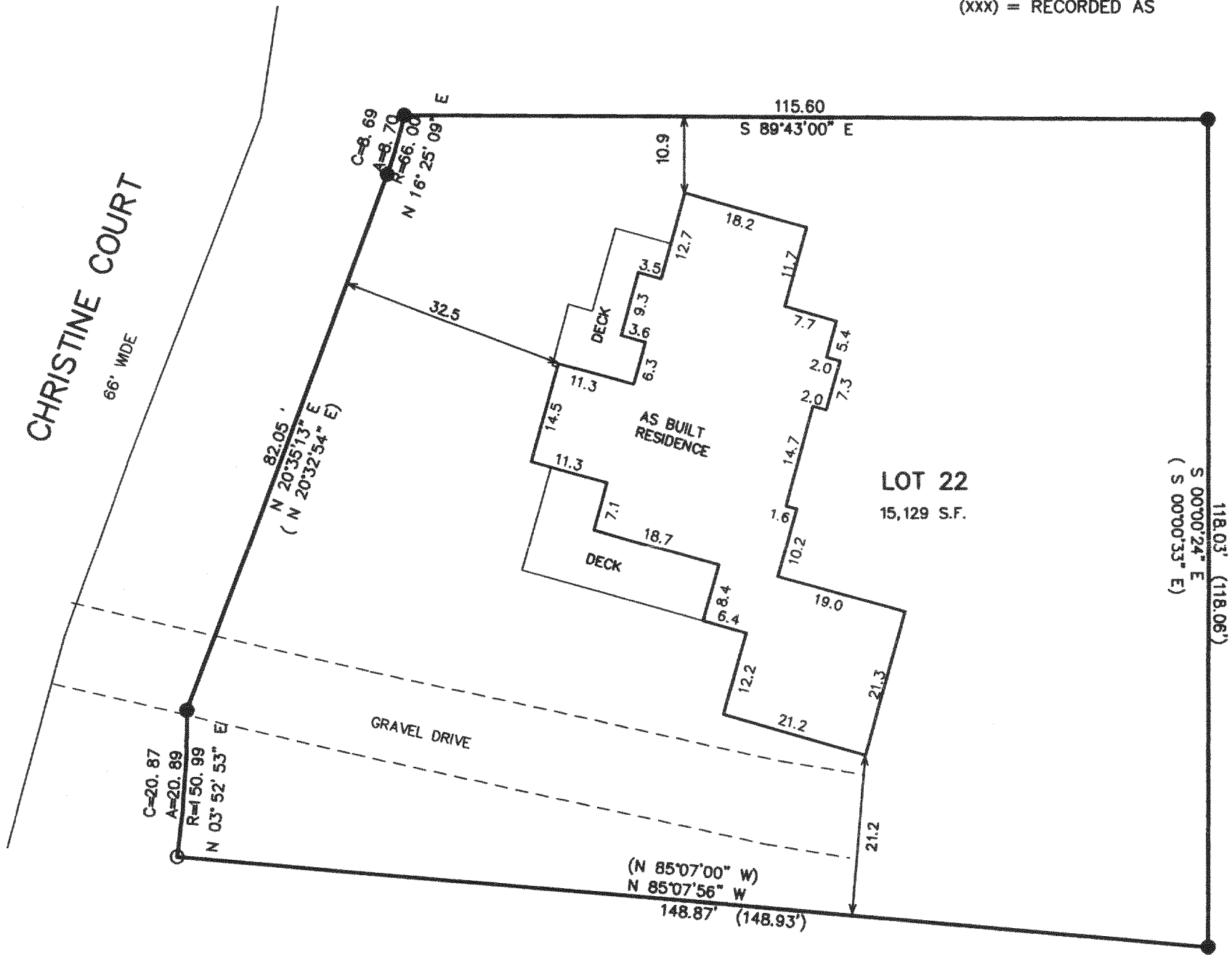

NOTE: COPIES OF THIS MAP TO WHICH THE FOLLOWING CERTIFICATE WILL APPLY SHOW SURVEYOR'S ORIGINAL SEAL AND SIGNATURE IN RED INK. COPIES BY ANY OTHER MEANS MAY HAVE ALTERATIONS WHICH DO NOT REPRESENT THE SURVEYOR'S WORK PRODUCT.

I HEREBY CERTIFY THAT THE ABOVE DESCRIBED PROPERTY HAS BEEN SURVEYED UNDER MY DIRECTION AND THAT THE ABOVE MAP IS A TRUE REPRESENTATION THEREOF AND SHOWS THE SIZE AND LOCATION OF THE PROPERTY AND ITS EXTERIOR BOUNDARIES. THIS SURVEY IS MADE FOR THE USE OF THE PRESENT OWNERS OF THE PROPERTY, AND ALSO THOSE WHO PURCHASE, MORTGAGE, OR GUARANTEE THE TITLE THERETO WITHIN ONE YEAR FROM THE DATE HEREOF.

DATED: 11-23-99

Peter S. Gordon
 PETER S. GORDON R.L.S. 2101

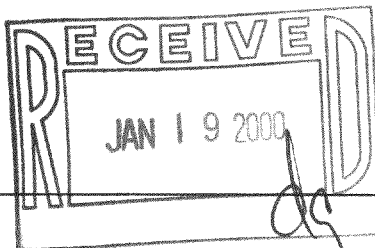

PROJECT 5445
 DATE: 11-23-99
 SHEET 1 OF 1

NLH-22 218-1136