

PLAT OF SURVEY -OF-

LOT 5 of STURGIS PARTNERS, LTD. BEING A SUBDIVISION IN SECTIONS 22 AND 23, TOWN 2 NORTH, RANGE 18 EAST, ACCORDING TO THE REPLAT THEREOF, RECORDED JANUARY 25, 1983 IN CABINET "B", SLIDE 59 AS DOCUMENT NO. 86037

SURVEY FOR: REALTY EXECUTIVES
SURVEY ADDRESS: 5729 LAURETIDE DR.

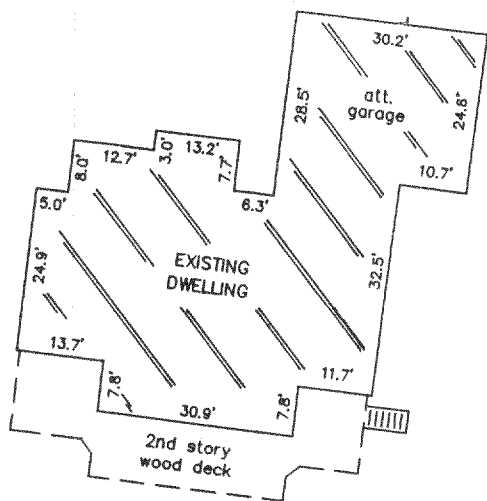

DETAIL
SCALE 1" = 30'

LEGEND

- FOUND IRON PIPE
- SET IRON PIPE

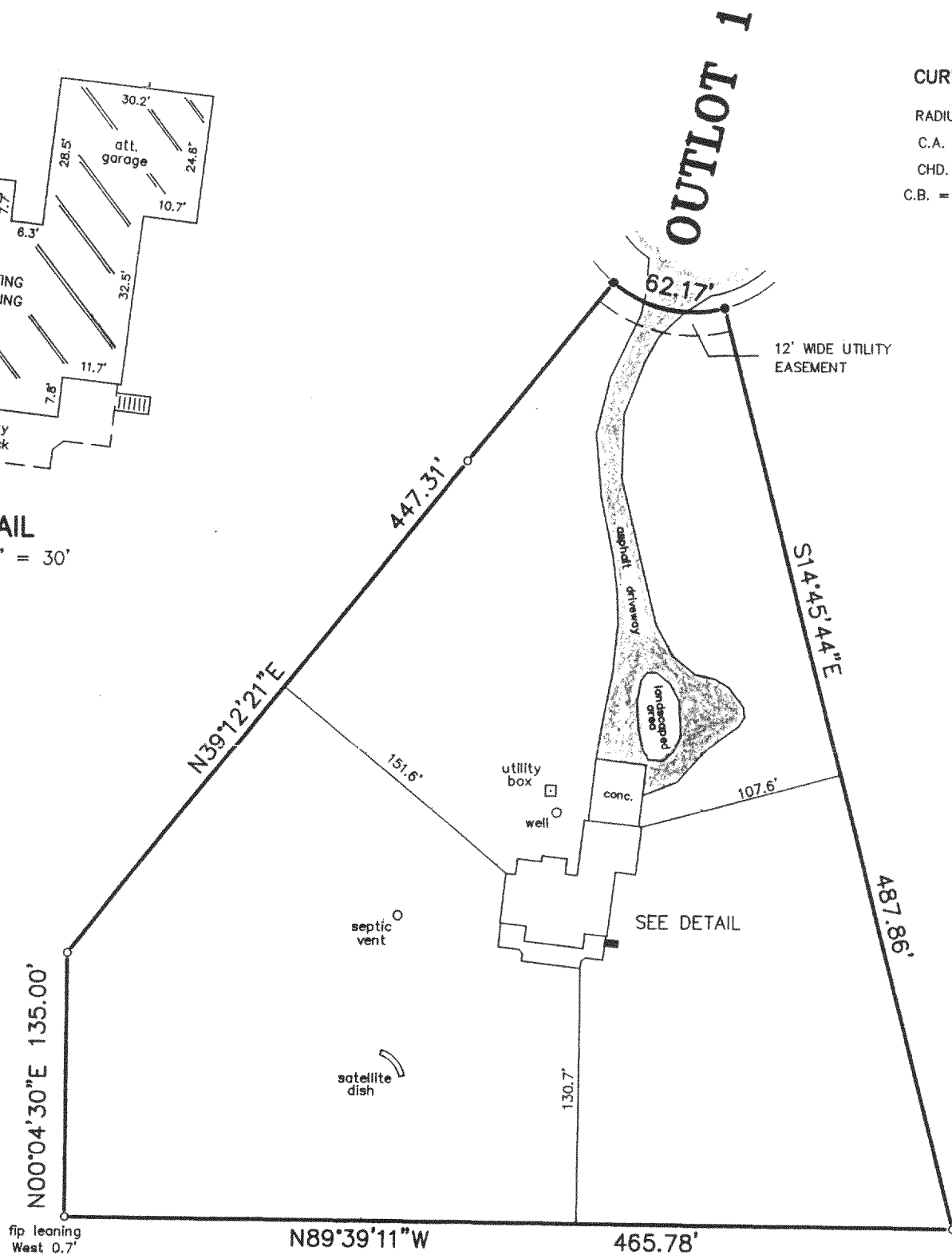

CURVE DATA

RADIUS = 66.00'
C.A. = 53°58'
CHD. = 59.89'
C.B. = S77°46'54"E

SCALE:

1" = 80'

"I hereby certify that I have surveyed the above described property and that the above map is a correct representation thereof and shows the size and location of the property, its exterior boundaries, the location of all visible structures and dimensions of all principal buildings thereon, boundary fences, apparent easements, roadways and encroachments, if any."

"This survey is made for the use of the present owners of the property, and those who purchase, mortgage, or guarantee the title thereto within one year from date hereof."

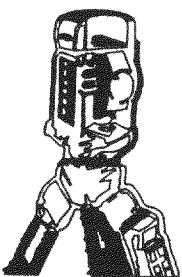

B.W. SURVEYING

LAND SURVEYS
MAPPING AND PLANNING
412 N. PINE STREET
BURLINGTON, WI 53105
(414)-767-0225

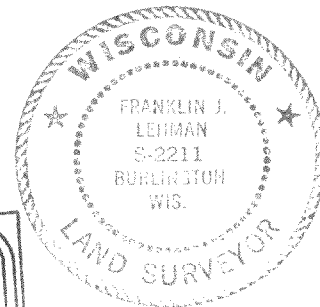
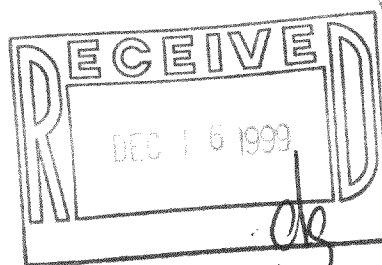

THIS IS NOT AN ORIGINAL PRINT
UNLESS THIS SEAL IS RED.

Franklin J. Lehman
FRANKLIN J. LEHMAN S-2211

APRIL 19, 1999
DATE

3939
JOB NUMBER