

# PLAT OF SURVEY

-OF-

LOT 3 OF CERTIFIED SURVEY MAP NO. 2241 LOCATED IN THE NORTHWEST 1/4 OF THE SOUTHWEST 1/4 AND IN THE NORTHEAST 1/4 OF THE SOUTHWEST 1/4 OF SECTION 3, TOWNSHIP 2 NORTH, RANGE 18 EAST OF THE FOURTH PRINCIPAL MERIDIAN, IN THE TOWNSHIP OF LYONS, COUNTY OF WALWORTH, AND STATE OF WISCONSIN.

SURVEY FOR: CRAMER CONSTRUCTION

PROPOSED ADDRESS: \_\_\_\_\_BRYAN ROAD

PROPOSED DWELLING WAS STAKED ON ACTUAL CORNERS WITH 5 FOOT CONTROL ON THE LONGEST HOUSE LINE. THE CONTRACTOR WILL BE RESPONSIBLE TO FIELD VERIFY ALL STAKE FOR LOCATION AND DIMENSION PRIOR TO CONSTRUCTION. IF ANY DISCREPANCIES OCCUR NOTIFY THIS OFFICE AT ONCE.

PROPOSED FN. FL.: \_\_\_\_\_

PROPOSED YD. GR.: \_\_\_\_\_

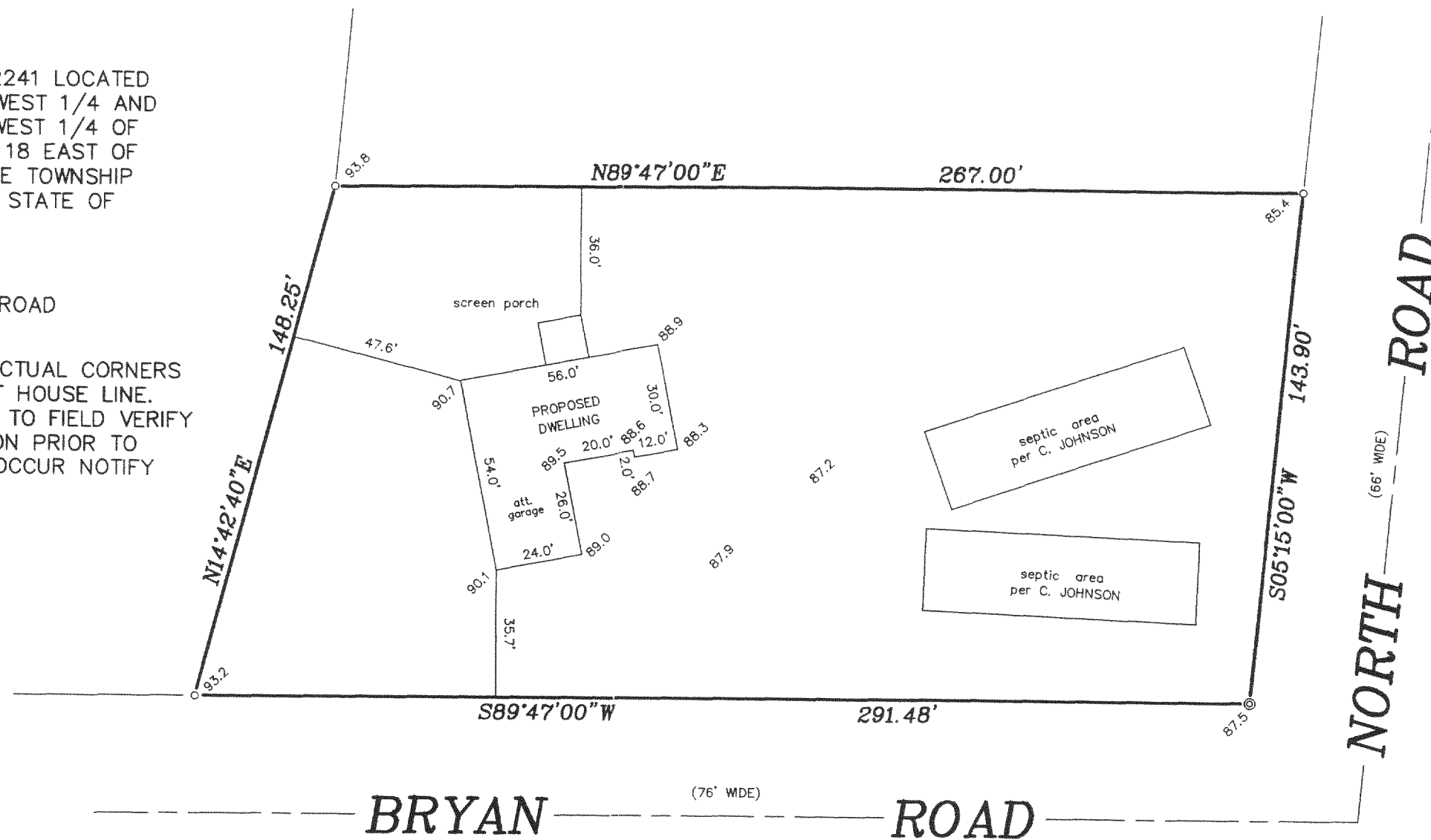

"I hereby certify that I have surveyed the above described property and that the above map is a correct representation thereof and shows the size and location of the property, its exterior boundaries, the location of all visible structures and dimensions of all principal buildings thereon, boundary fences, apparent easements, roadways and encroachments, if any."

"This survey is made for the use of the present owners of the property, and those who purchase, mortgage, or guarantee the title thereto within one year from date hereof."

SCALE:

1" = 40'

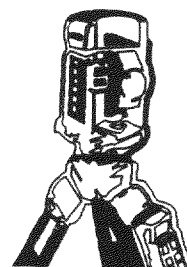

## B.W. SURVEYING

LAND SURVEYS  
MAPPING AND PLANNING  
412 N. PINE STREET  
BURLINGTON, WI 53105  
(414)-767-0225

### LEGEND

- FOUND IRON PIPE
- SET IRON PIPE
- ◎ FOUND 2" IRON PIPE

THIS IS NOT AN ORIGINAL PRINT  
UNLESS THIS SEAL IS RED.

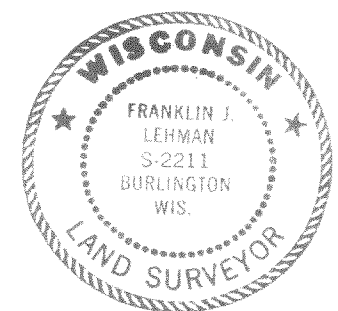

*Franklin J. Lehman*  
FRANKLIN J. LEHMAN S-2211  
REVISED: 7-7-99  
6-29-99  
DATE  
4080  
JOB NUMBER

NA-2241-3

218-1128