

# PLAT OF SURVEY

**PATHFINDER SURVEYING**  
FORMERLY KOLB LAND CONSULTING  
929 WILLIAMS ST. LAKE GENEVA, WI.  
(414) 248-3697

ORDERED BY : KRISTINE RINDA  
3157 WEST DRIVE  
LAKE GENEVA, WI 53147

DATE: 3-25-1999

DESCRIPTION: LOTS 24 AND 25 OF LAKE GENEVA GOLF  
HILLS SUBDIVISON A SUBDIVISON LOCATED  
IN SECTION 31 T2N, R18E WALWORTH  
COUNTY, WISCONSIN.

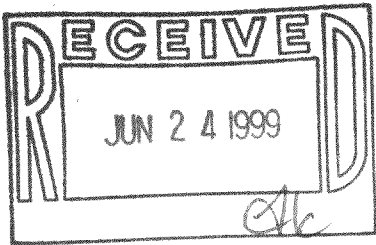
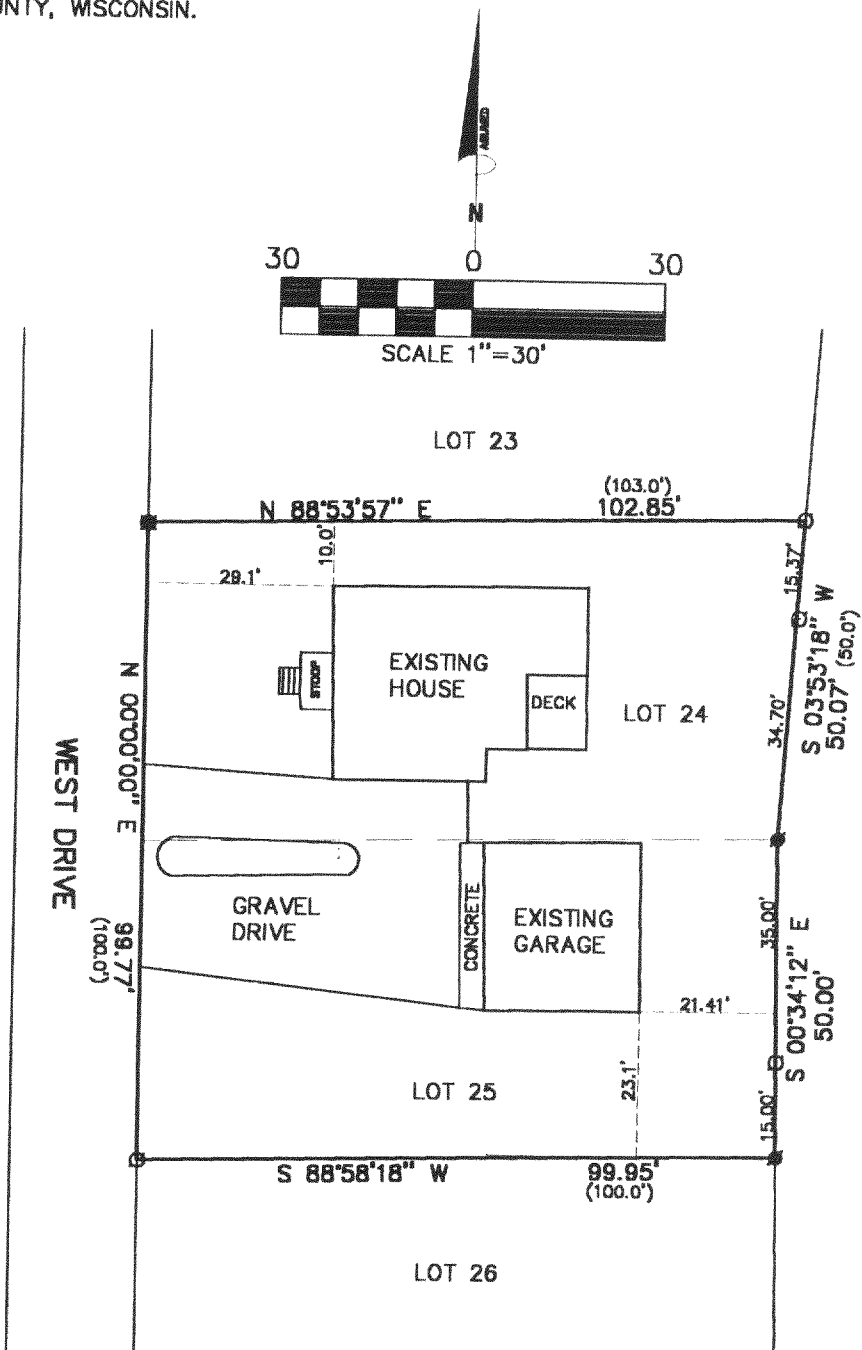

### LEGEND

- FOUND IRON PIN  
 ○ FOUND IRON PIPE  
 ■ SET IRON PIPE  
 (XXX) RECORDED AS

THE ABOVE MAP IS A TRUE REPRESENTATION THEREOF AND SHOWS THE SIZE AND LOCATION OF ALL THE PROPERTY, EXTERIOR BOUNDARIES, THE LOCATION OF ALL VISIBLE BOUNDARY FENCES, APPARENT EASEMENTS, ROADWAYS AND VISIBLE ENCROACHMENTS, IF ANY.

THIS SURVEY IS MADE FOR THE USE OF THE PRESENT OWNERS OF THE PROPERTY, AND ALSO THOSE WHO PURCHASE, MORTGAGE OR GURANTEE TITLE THERETO WITHIN ONE (1) YEAR FROM DATE HERETO.

John P. Krott  
JOHN P. KROTT, R.L.S. 2258



NOTE: THIS IS NOT A CERTIFIED COPY  
UNLESS SEAL IS IN RED.

JOB NUMBER 89053 2-18 NGH 00019

NGH-19

218-1103