

**PLAT OF SURVEY**

**LOT 25, LYONS HILLSIDE SUBDIVISION**, a Subdivision located in part of the Northwest ¼ of the Southeast ¼ of Section 10, Town 2 North, Range 18 East, Town of Lyons, County of Walworth, State of Wisconsin.

Surveyed for: Bielinski Bros. Builders Inc/ Chad and Erin Allen

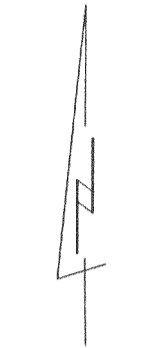
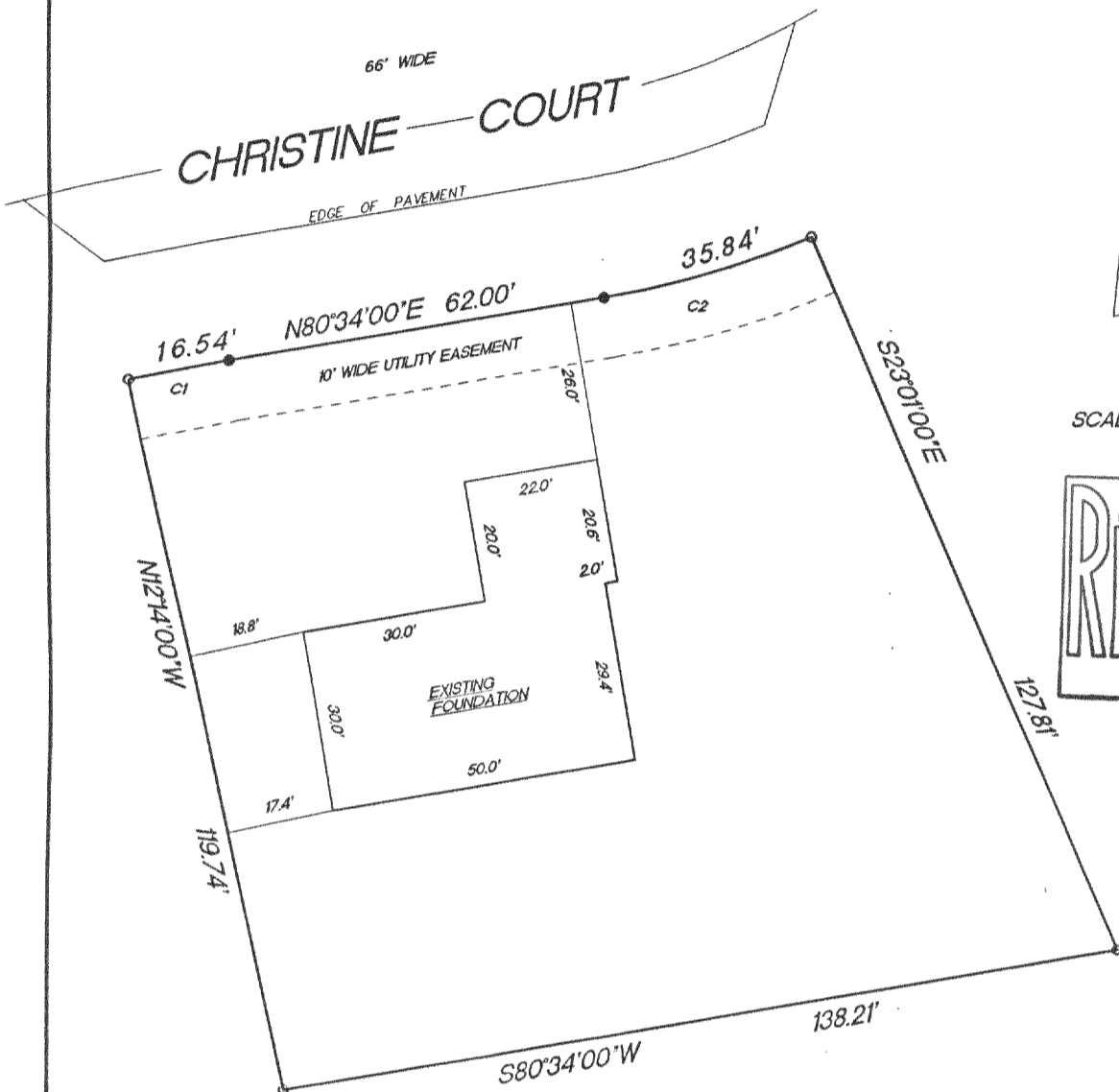

SCALE 1"=30'

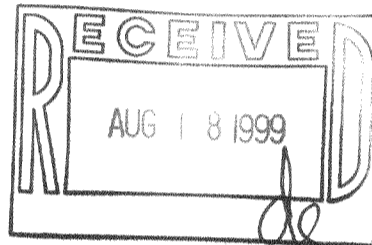

- FOUND 1 1/4" REBAR
- FOUND 3/4" REBAR

CURVE	RADIUS	LENGTH	CHORD	BEARING	DELTA
C1	339.12'	16.54'	16.54'	N79°10'09"E	02°47'42"
C2	150.99'	35.84'	35.75'	N73°46'01"E	13°35'58"

"I hereby certify that I have surveyed the above described property and that the above map is a true representation thereof and shows the size and location of the property, its exterior boundaries, the location of all visible structures and dimension of all principal buildings thereon, boundary fences, apparent easements, roadways and encroachments if any."

"This survey is made for the use of the present owners of the property, and also those who purchase, mortgage or guarantee the title thereto within one year from date hereof."



W356 S9050 Godfrey Lane  
P.O. Box 357  
Eagle WI. 53119

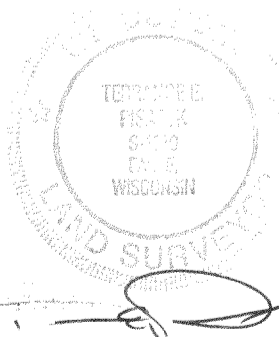

(414) 594-3484  
fax (414) 594-5904

THIS IS NOT AN ORIGINAL SURVEY UNLESS THE SEAL IS RED.

REV. 8/11/99  
5/3/99

DATE

TEP/DW

FIELD WORK BY

TEP

DRAWN BY

00007

JOB NUMBER

NLH-25 218-1093