

**FARRIS, HANSEN & ASSOC. INC.**  
ENGINEERS • SURVEYORS • PLANNERS

119 SOUTH SECOND STREET  
P.O. BOX 327  
WATERFORD, WI 53185  
TEL: 414-534-5698  
FAX: 414-534-6278  
www.setnet.net/fha

## PLAT OF SURVEY

LOT 1 OF CSM 1928, A DIVISION OF  
LOT 15 OF LYONS INDUSTRIAL PARK LOCATED  
IN THE SE 1/4 OF SECTION 19, T2N, R18E  
TOWN OF LYONS, WALWORTH COUNTY,  
WISCONSIN

PROJECT #: 99139

DATE: 05/17/99

PREPARED FOR:  
TECH 2 BUILDERS  
565 N. WOLF  
WHEELING, IL 60090

PRIVATE ROAD  
(66' ROW)

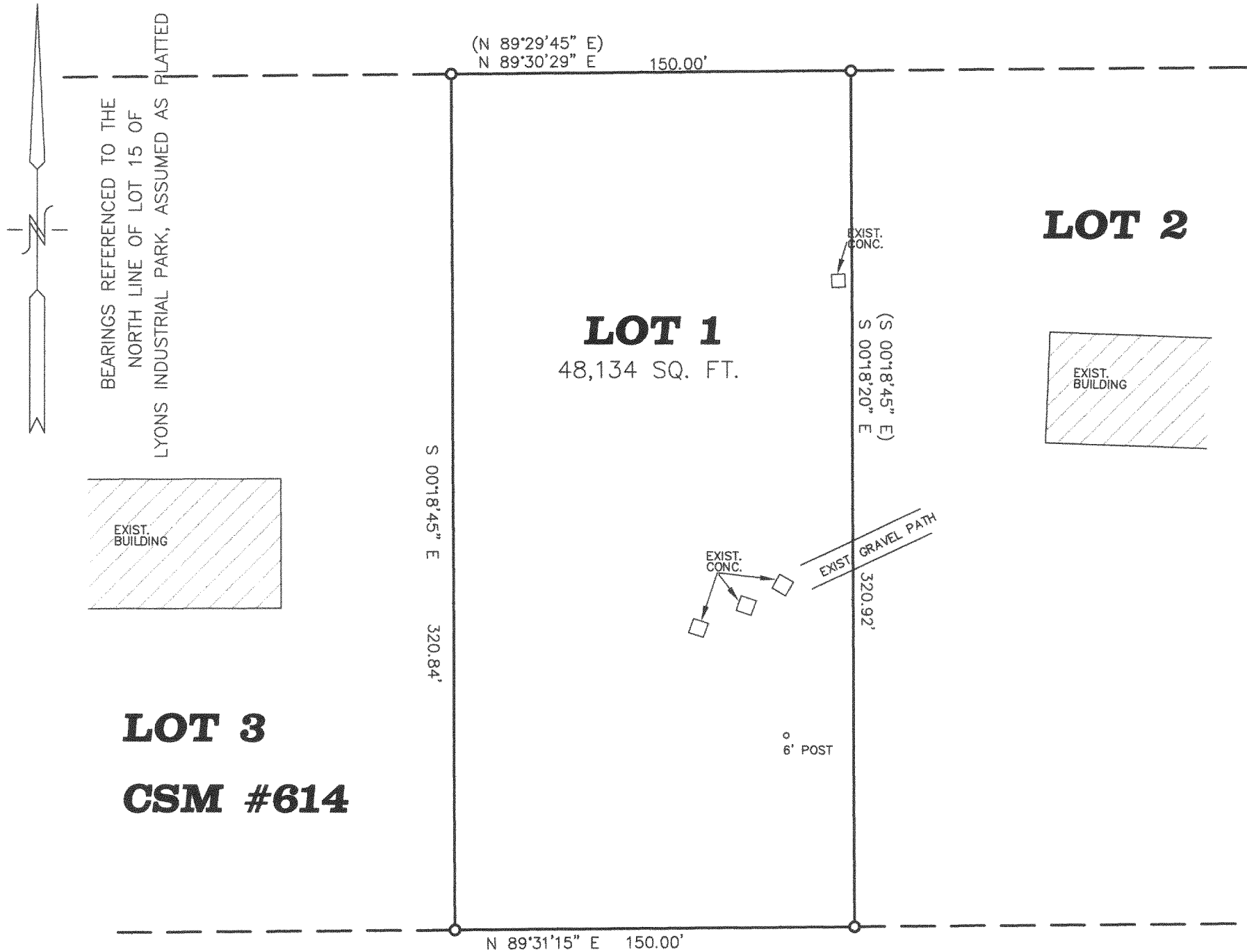

**MADAUS STREET**

(66' ROW)

EDGE OF PAVEMENT

GRAPHIC SCALE



( IN FEET )

1 inch = 50 ft.

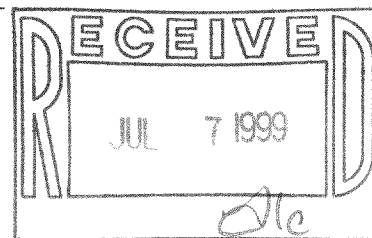

LEGEND

- - FOUND IRON PIPE
- ( ) - RECORDED AS

STATE OF WISCONSIN )  
RACINE COUNTY )

I hereby certify that I have surveyed the above described property and the above map is a true representation thereof and shows the size and location of the property, its exterior boundaries, the location of all visible structures and dimensions of all principal buildings thereon, boundary fences, apparent easements, roadway and visible encroachments, if any.

This survey is made for the present owners of the property, and also those who purchase, mortgage, or guarantee, the title thereto within (1) year from date hereof.

Dated at Waterford, WI this 17th day of May 1999

Recertified \_\_\_\_\_  
Randal J. Mathwick RLS# S-2411

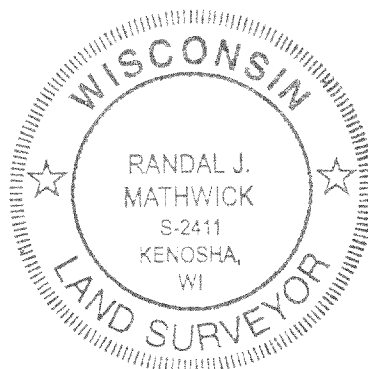

218-1084  
NA-1928-1