

PLAT OF SURVEY

PREPARED FOR: DEMLANG BUILDERS

LOCATION: Christine Court, Lyons, Wisconsin

LEGAL DESCRIPTION: Lot 17 LYONS HILLSIDE SUBDIVISION a subdivision located in part of the NW 1/4 of the SE 1/4 of Section 10, Town 2 North, Range 18 East, Town of Lyons, County of Walworth, State of Wisconsin.

April 12, 1999

Survey No. 990204

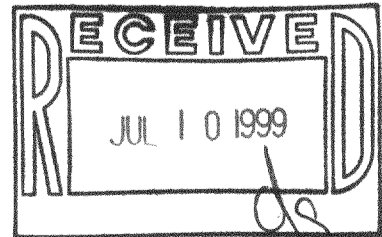
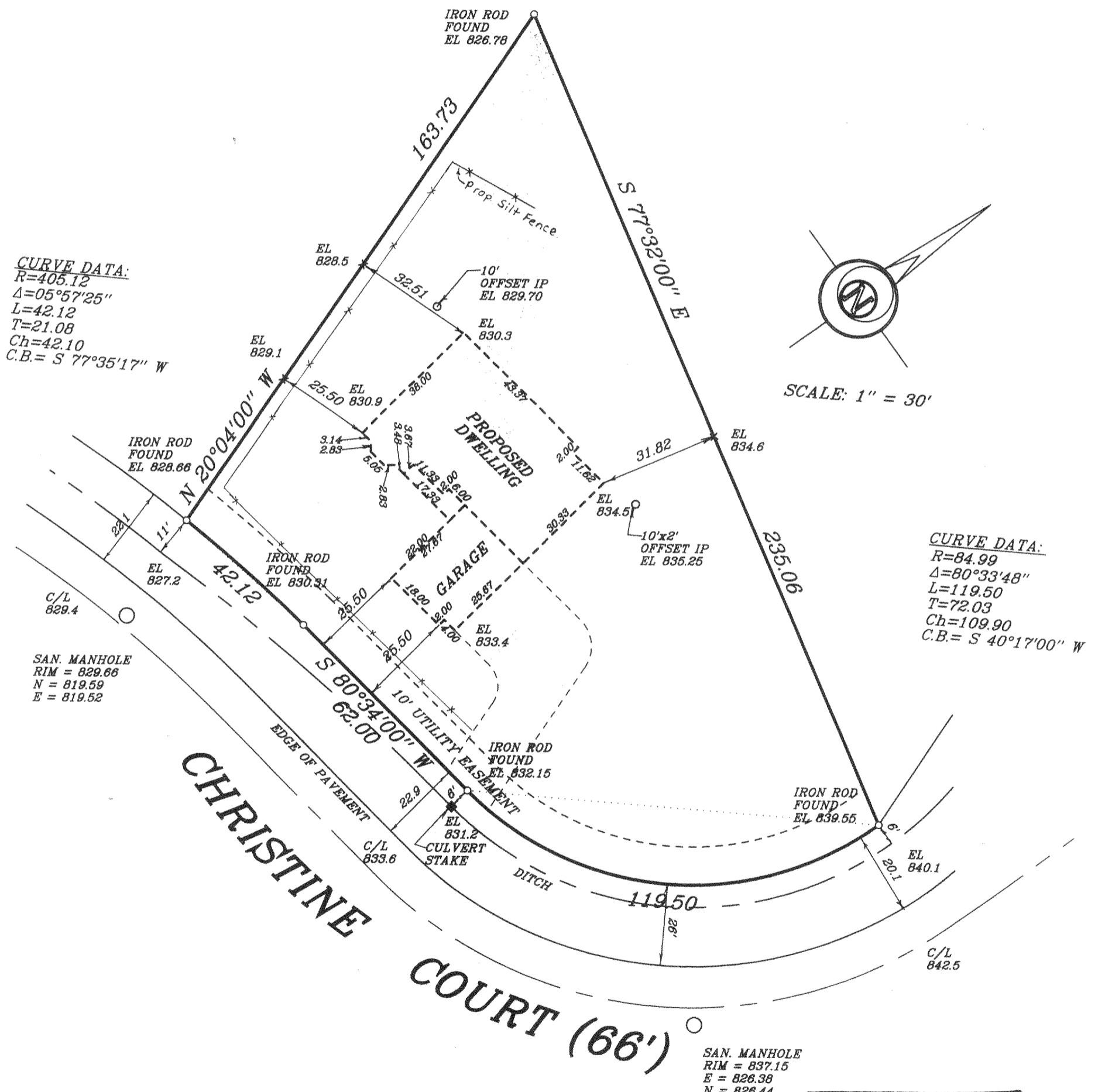

I hereby certify that I have surveyed the above described property and the above map is a true representation thereof and shows the size and location of the property, its exterior boundaries, the location of all visible structures and dimensions of all principal buildings thereon, boundary fences, apparent easements, roadway and visible encroachments, if any. This survey is made for the present owners of the property, and for those who purchase, mortgage, or guarantee the title thereto within one (1) year from date hereof.

Christopher J. Kunkel
 CHRISTOPHER J. KUNKEL REGISTERED LAND SURVEYOR S-1755

NLH-17 218-1082

METROPOLITAN ENGINEERING, INC.
 20875 CROSSROADS CIRCLE, SUITE 150, WAUKESHA, WI, 53186
 PH. (414) 792-2221 FAX 782-4426

PLAT OF SURVEY

PREPARED FOR: DEMLANG BUILDERS

LOCATION: Christine Court, Lyons, Wisconsin

LEGAL DESCRIPTION: Lot 17 LYONS HILLSIDE SUBDIVISION a subdivision located in part of the NW 1/4 of the SE 1/4 of Section 10, Town 2 North, Range 18 East, Town of Lyons, County of Walworth, State of Wisconsin.

June 11, 1999

Survey No. 990392

CURVE DATA:
 R=405.12
 Δ=05°57'25"
 L=42.12
 T=21.08
 Ch=42.10
 C.B.= S 77°35'17" W

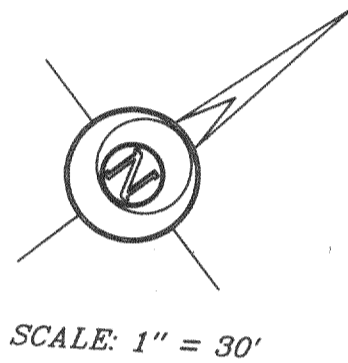

CURVE DATA:
 R=84.99
 Δ=80°33'48"
 L=119.50
 T=72.03
 Ch=109.90
 C.B.= S 40°17'00" W

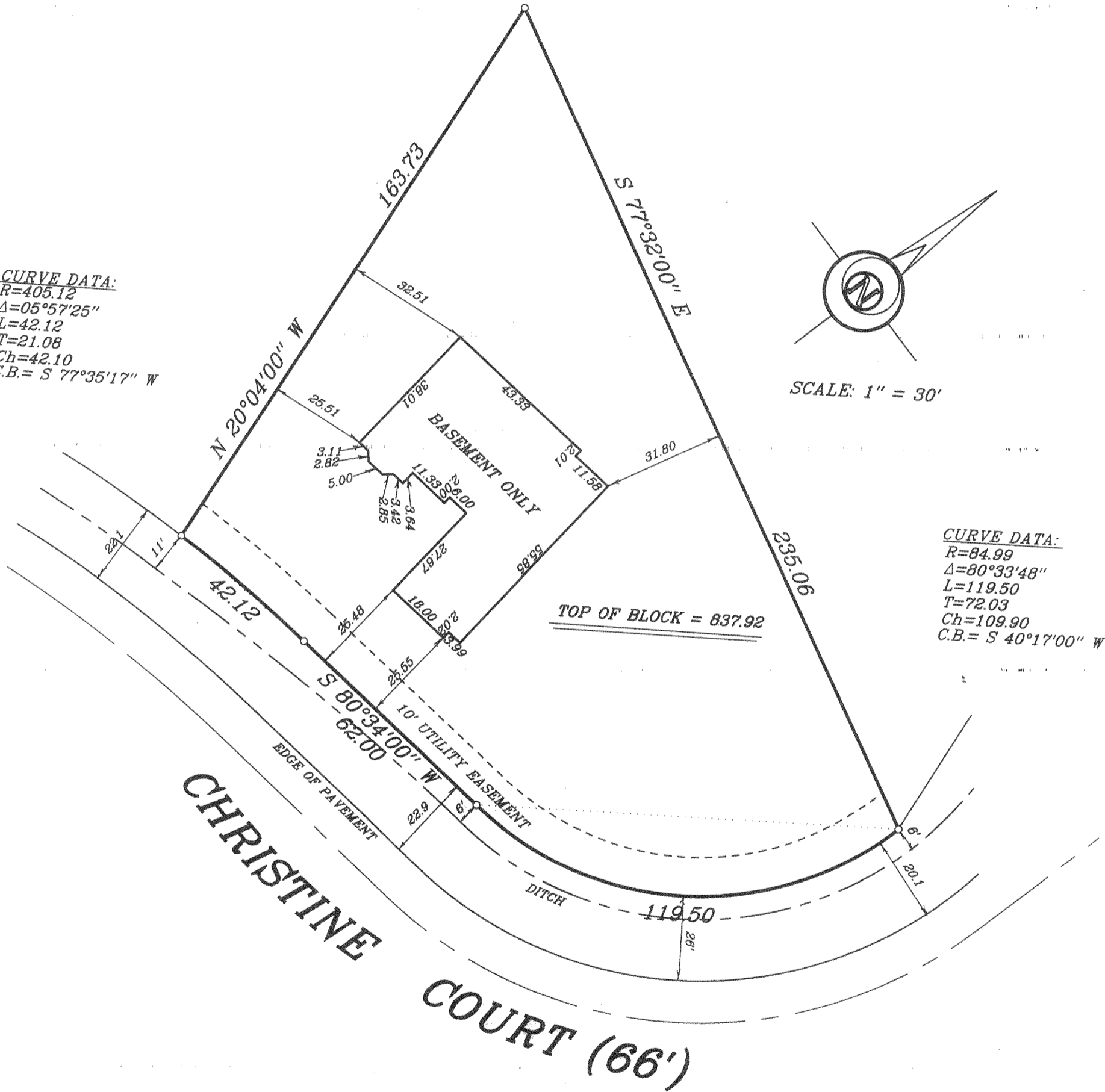

I hereby certify that I have surveyed the above described property and the above map is a true representation thereof and shows the site and location of the property, its exterior boundaries, the location of all visible structures and dimensions of all principal buildings thereon, boundary fences, easements, ditches and visible encroachments. If any, this survey is made for the present owners of the property, and also those who purchase, mortgage, or share in the title thereto within one (1) year from date hereof.

[Signature]
 CHRISTOPHER J. KUNKEL REGISTERED LAND SURVEYOR S-1755

METROPOLITAN ENGINEERING, INC.
 20875 CROSSROADS CIRCLE, SUITE 150, WAUKESHA, WI 53186
 PH. (414) 782-2221 FAX 782-4426