

SITE PLAN  
-OF-

LOT 1, CERTIFIED SURVEY NO. , BEING PART OF THE NORTHEAST 1/4, NORTHWEST 1/4, SOUTHWEST 1/4 AND SOUTHEAST 1/4 OF THE NORTH-EAST 1/4 OF SECTION 20, TOWNSHIP 2 NORTH, RANGE 18 EAST OF THE 4TH PRINCIPAL MERIDIAN, IN THE TOWN OF LYONS, COUNTY OF WALWORTH AND STATE OF WISCONSIN.

SURVEY FOR: SHAWN DURBIN

PROPOSED ADDRESS: SHERIDAN SPRINGS ROAD

PROPOSED FN. FL. \_\_\_\_\_

PROPOSED YD. GR. \_\_\_\_\_

PROPOSED DWELLING WAS STAKED AT ACTUAL CORNERS WITH 5 FOOT CONTROL ON THE LONGEST HOUSE LINE. THE CONTRACTOR WILL BE RESPONSIBLE TO FIELD VERIFY ALL STAKES FOR LOCATION AND DIMENSION PRIOR TO CONSTRUCTION. IF ANY DISCREPANCIES OCCUR, NOTIFY THIS OFFICE AT ONCE.

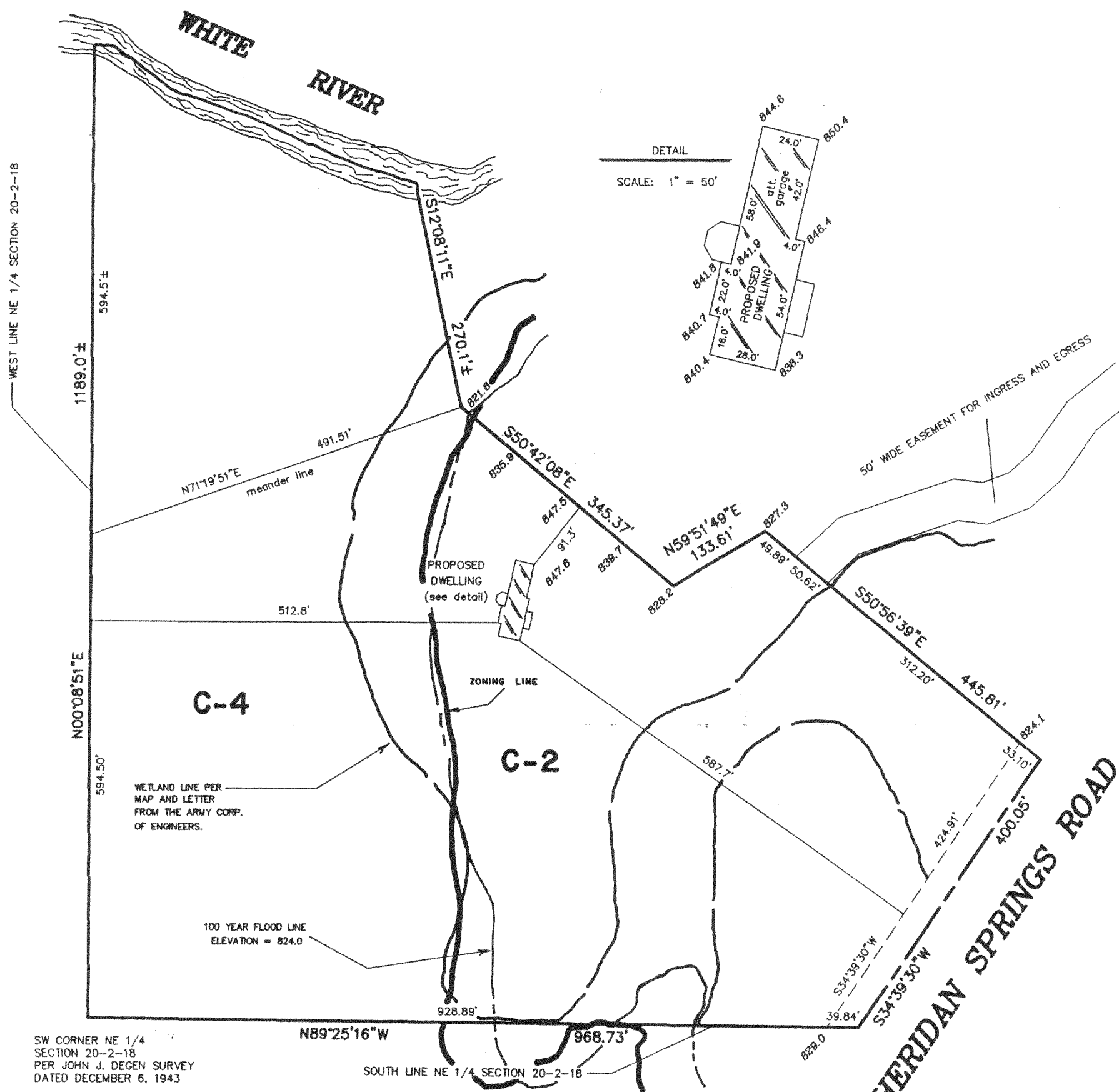

DETAIL  
SCALE: 1" = 50'

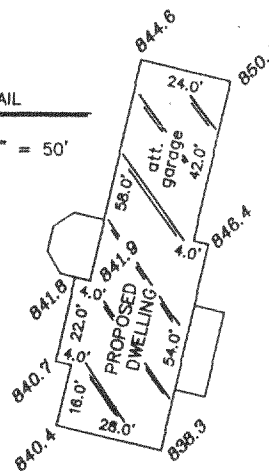

SW CORNER NE 1/4 SECTION 20-2-18  
PER JOHN J. DEGEN SURVEY  
DATED DECEMBER 6, 1943

LEGEND  
824.6 EXISTING ELEVATION

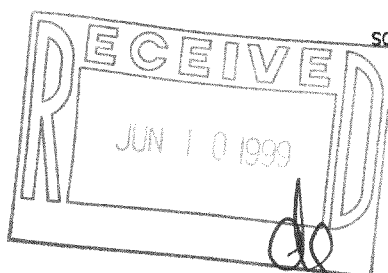

SCALE:

1" = 150'

SHERIDAN SPRINGS ROAD

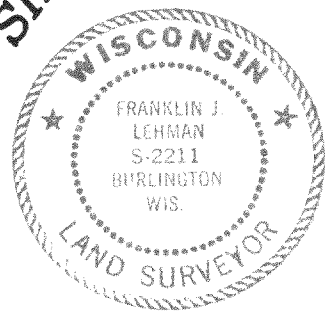

THIS IS NOT AN ORIGINAL PRINT  
UNLESS THIS SEAL IS RED.

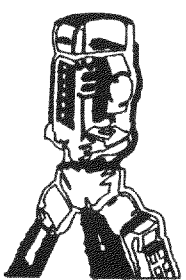

**B.W. SURVEYING**  
LAND SURVEYS  
MAPPING AND PLANNING  
412 N. PINE STREET  
BURLINGTON, WI 53105  
(414)-767-0225

*Franklin J. Lehman*  
FRANKLIN J. LEHMAN S-2211  
REVISED: 10/30/98  
SEPT. 7, 1998  
DATE  
3659  
JOB NUMBER

NA-2793-t 218-1077