

PLAT OF SURVEY  
-OF-

LOT 9, ORIGINAL PLAT OF THE VILLAGE OF LYONS, LOCATED IN THE SOUTHWEST 1/4 OF SECTION 20, TOWNSHIP 2 NORTH, RANGE 18 EAST, IN THE VILLAGE OF LYONS, WALWORTH COUNTY, WISCONSIN.

PROPOSED DWELLING WAS STAKED ON ACTUAL CORNERS WITH 5 FOOT CONTROL ON THE LONGEST HOUSE LINE. THE CONTRACTOR WILL BE RESPONSIBLE TO FIELD VERIFY ALL STAKES FOR LOCATION AND DIMENSION PRIOR TO CONSTRUCTION. IF ANY DISCREPANCIES SHOULD ARISE, NOTIFY THIS OFFICE AT ONCE.

SURVEY FOR: LARRY KEMPEN & SONS CONSTRUCTION  
PROPOSED ADDRESS: \_\_\_\_\_ SPRING VALLEY ROAD

PROPOSED FN. FL.: \_\_\_\_\_  
PROPOSED YD. GR.: \_\_\_\_\_

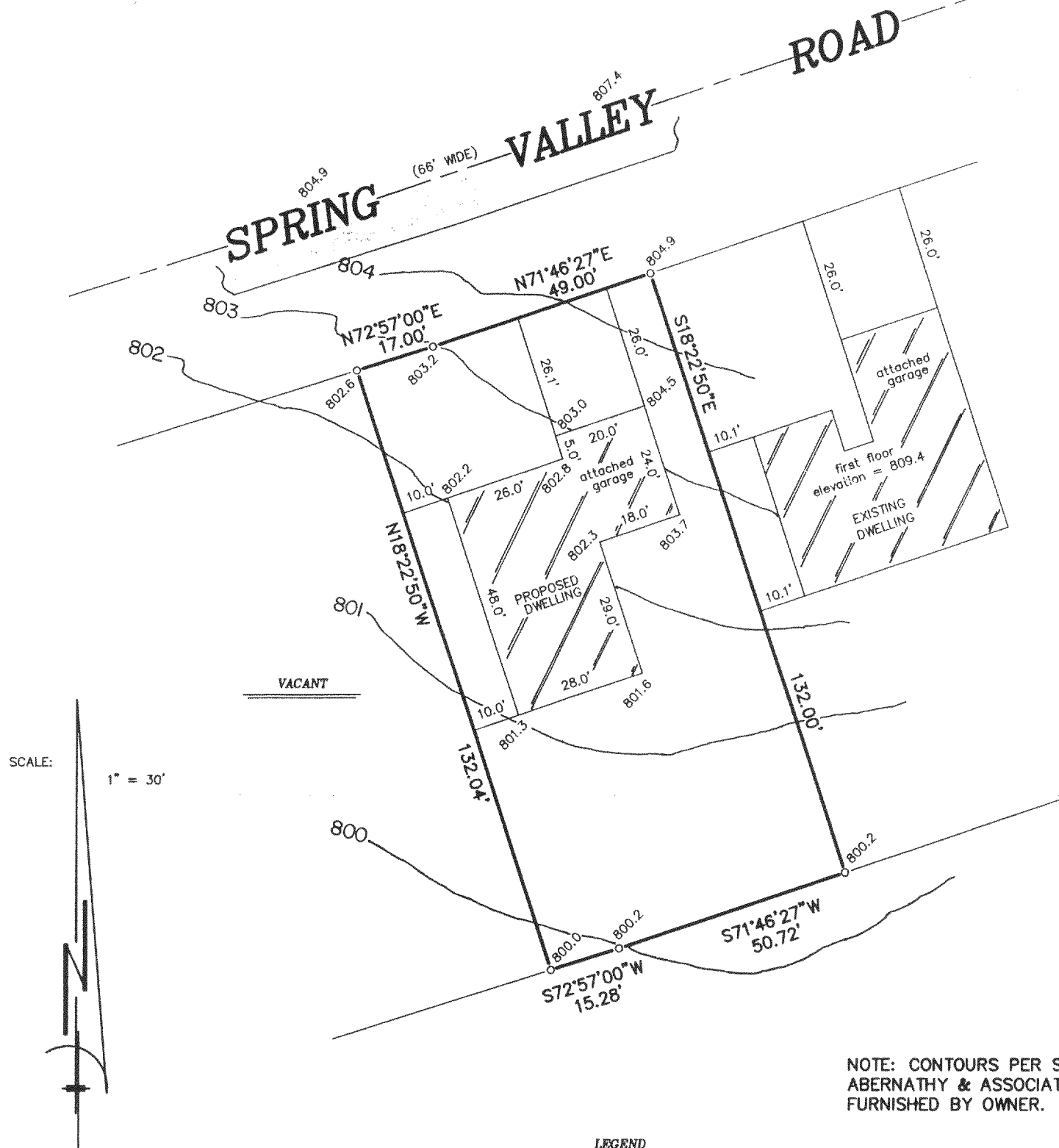
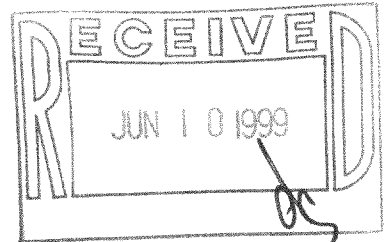

NOTE: CONTOURS PER SURVEY BY  
ABERNATHY & ASSOCIATES AS  
FURNISHED BY OWNER.

LEGEND

- FOUND IRON ROD
- 802.0 EXISTING ELEVATION

"I hereby certify that I have surveyed the above described property and that the above map is a correct representation thereof and shows the size and location of the property, its exterior boundaries, the location of all visible structures and dimensions of all principal buildings thereon, boundary fences, apparent easements, roadways and encroachments, if any."

"This survey is made for the use of the present owners of the property, and those who purchase, mortgage, or guarantee the title thereto within one year from date hereof."

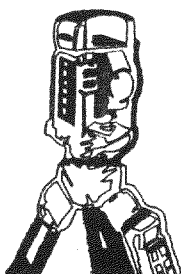

**B.W. SURVEYING**

LAND SURVEYS  
MAPPING AND PLANNING  
412 N. PINE STREET  
BURLINGTON, WI 53105  
(414)-767-0225

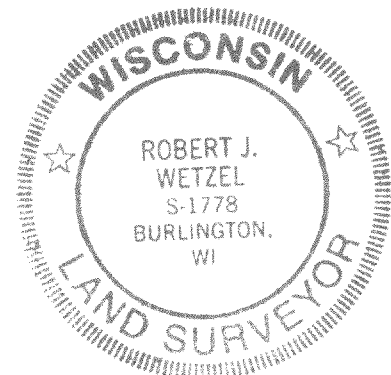

THIS IS NOT AN ORIGINAL PRINT  
UNLESS THIS SEAL IS RED.

*Robert J. Wetzel*  
ROBERT J. WETZEL S-1778

FEBRUARY 17, 1999  
DATE

3814  
JOB NUMBER

NLO-92A2

218-1074