

PLAT OF SURVEY  
-OF-

LOT 2, OF CERTIFIED SURVEY MAP NO. 1622, RECORDED JULY 31, 1987 IN VOLUME 7 OF CERTIFIED SURVEY MAPS ON PAGES 300 AND 301, AS DOCUMENT NO. 152021, BEING A PART OF THE NORTHWEST 1/4 OF THE SOUTHWEST 1/4 AND PART OF THE SOUTHWEST 1/4 OF THE SOUTHWEST 1/4 OF SECTION 10, TOWNSHIP 2 NORTH, RANGE 18 EAST, IN THE TOWN OF LYONS, WALWORTH COUNTY, WISCONSIN.

SURVEY FOR: CENTURY 21 AFFILIATED  
SURVEY LOCATION: 1668 CHURCH STREET

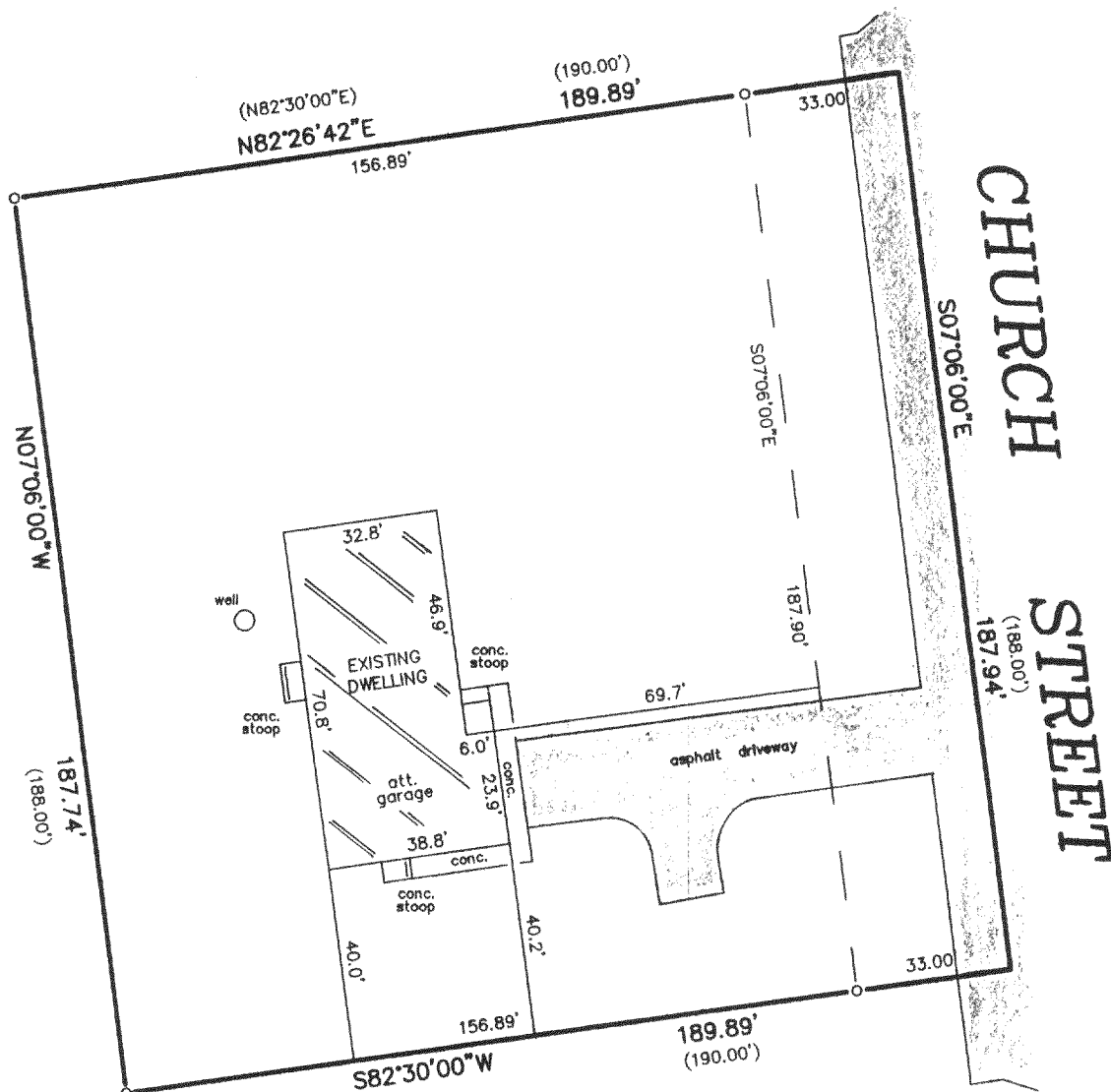

LEGEND

- FOUND IRON PIPE
- SET IRON PIPE

SCALE: 1" = 40'

"I hereby certify that I have surveyed the above described property and that the above map is a correct representation thereof and shows the size and location of the property, its exterior boundaries, the location of all visible structures and dimensions of all principal buildings thereon, boundary fences, apparent easements, roadways and encroachments, if any."

"This survey is made for the use of the present owners of the property, and those who purchase, mortgage, or guarantee the title thereto within one year from date hereof."

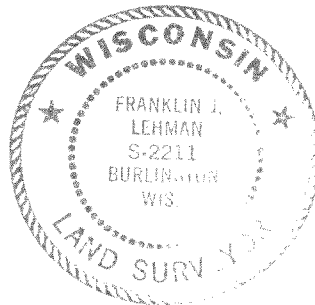
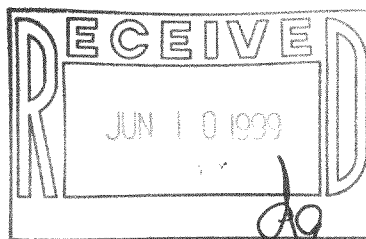

THIS IS NOT AN ORIGINAL PRINT  
UNLESS THIS SEAL IS RED.

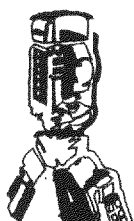

**B.W. SURVEYING**

412 N. PINE STREET  
BURLINGTON, WI 53105  
(414)-767-0225

*Franklin J. Lehman*  
FRANKLIN J. LEHMAN S-2211

3-5-99  
DATE

3873  
JOB NUMBER

NA-1622-2

218-1067