

Wisconsin Registered Land Surveyor S-1594

Rt. 3, Box 273
Elkhorn, Wisconsin 53121
Phone: (414) 723-4260 (office)
(414) 723-7209 (FAX)

PLAT OF SURVEY

LOT 2 OF CERTIFIED SURVEY MAP NO.
2925 LOCATED IN THE NORTHEAST 1/4
OF SECTION 3, T. 2 N., R. 18 E.
OF THE 4TH P.M., TOWNSHIP OF
LYONS, COUNTY OF WALWORTH, STATE
OF WISCONSIN.

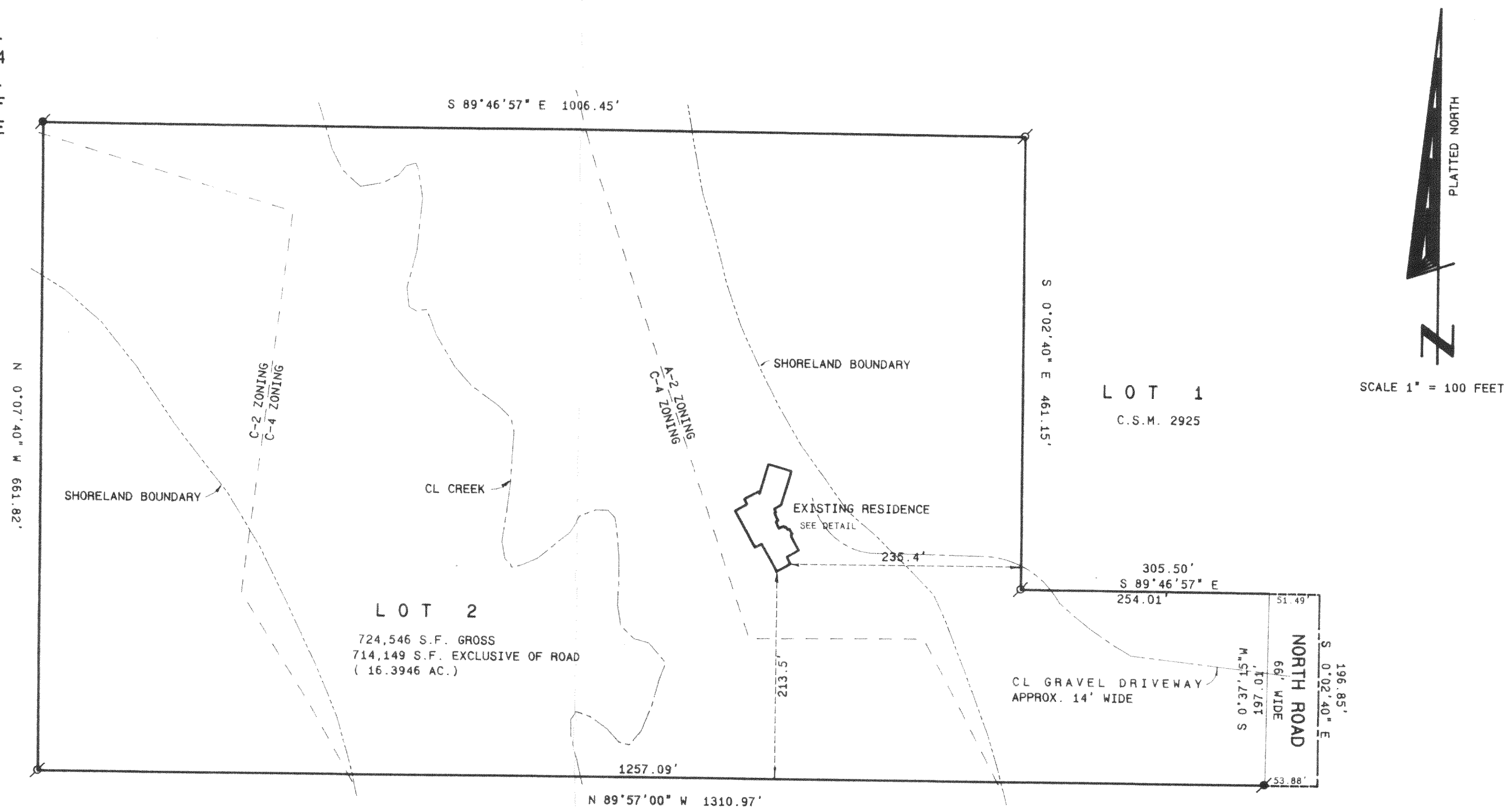

OWNERS: ROBERT AND SANDRA SCHMALING

156 KINGS COURT
BURLINGTON, WI. 53105





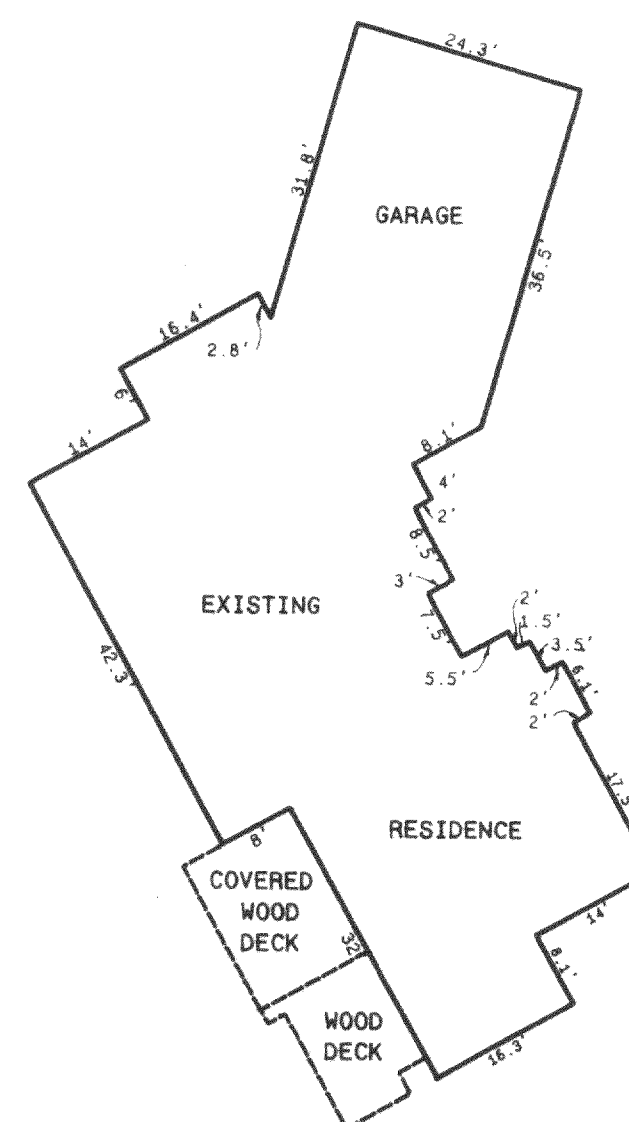

NOTES:

ZONING LINES, CENTERLINE OF THE CREEK AND THE SHORELAND BOUNDARY WERE DIGITIZED FROM CERTIFIED SURVEY MAP NO. 2925.

AN EXISTING GRAVEL DRIVEWAY, APPROXIMATELY 14 FEET WIDE IS PARTIALLY ON LOT 1 WHICH IS ALSO OWNED BY THE SCHMALINGS. IF EITHER PARCEL IS SOLD SEPARATELY, AND EASEMENT SHOULD BE PREPARED FOR THIS PORTION OF DRIVEWAY.



Legend

-  FOUND IRON PIPE
 FOUND IRON ROD
 FOUND BRASS CAPPED MONUMENT
 FOUND CONCRETE MONUMENT
 CHISEL CUT IN CONCRETE
 SET IRON ROD, 24" LONG, WEIGHING 1.5 LBS./LINEAL FT., 3/8" DIA.
 SET IRON ROD, 30" LONG, WEIGHING 4.5 LBS./LINEAL FT., 1-11/16" DIA.
 (xxx)
 RECORDED AS DIMENSION
 EXISTING FENCE



SCALE: 1" = 100 FEET

"I hereby certify that the above described property has been surveyed by me or under my direction, and that the above map is a true representation thereof and shows the size and location of the property, its exterior boundaries, the location of all visible structures and dimensions of all principal buildings thereon, boundary fences, apparent easements, roadways and visible encroachments, if any."

"I also certify that I am the owner of the above described property, or that I am duly authorized by the present owners of the property, and also those who purchase, mortgage, or guarantee the title thereto within one year from date hereof."

one year from date hereof."

Kenneth B. Smith, Jr.

KENNETH B. ABERNATHY, JR.
WISCONSIN REGISTERED LAND SURVEYOR,
S-1594

Date: 8-18-98 Job No. 98.214

WISCONSIN
 KENNETH B. ABERNATHY, JR.
 S-1594
 ELKHORN, WI
 LAND SURVEYOR

218-1024
NA-2925-2