

HAROLD H. KOLB  
 REGISTERED PROFESSIONAL LAND SURVEYOR  
 LAKE GENEVA, WISCONSIN

PLAT OF SURVEY OF

A parcel of land being part of Lots 17 and 18, Block 2, Burk and Campbells Village of Lyons, Walworth County, Wisconsin and as described in Volume 153, Page 157 and Volume 419, Page 343 of Deeds, Walworth County Register of Deeds Office; and more particularly described as follows; to-wit: Beginning at the Southeast corner of said Lot 19; thence S 77°26' W 107.70 feet; thence N 8°41' E 136.68 feet; thence S 89°36' W 68.75 feet; thence N 21°05' E 11.46 feet; thence N 71°26' W 8.25 feet; thence N 21°05' E 66.00 feet; thence S 68°20' E 91.50 feet; thence N 12°34' W 11.03 feet; thence S 83°34' E 131.70 feet; thence S 5°36' W 58.00 feet; thence S 84°05' W 112.74 feet; thence S 12°34' E 23.36 feet to the place of beginning.

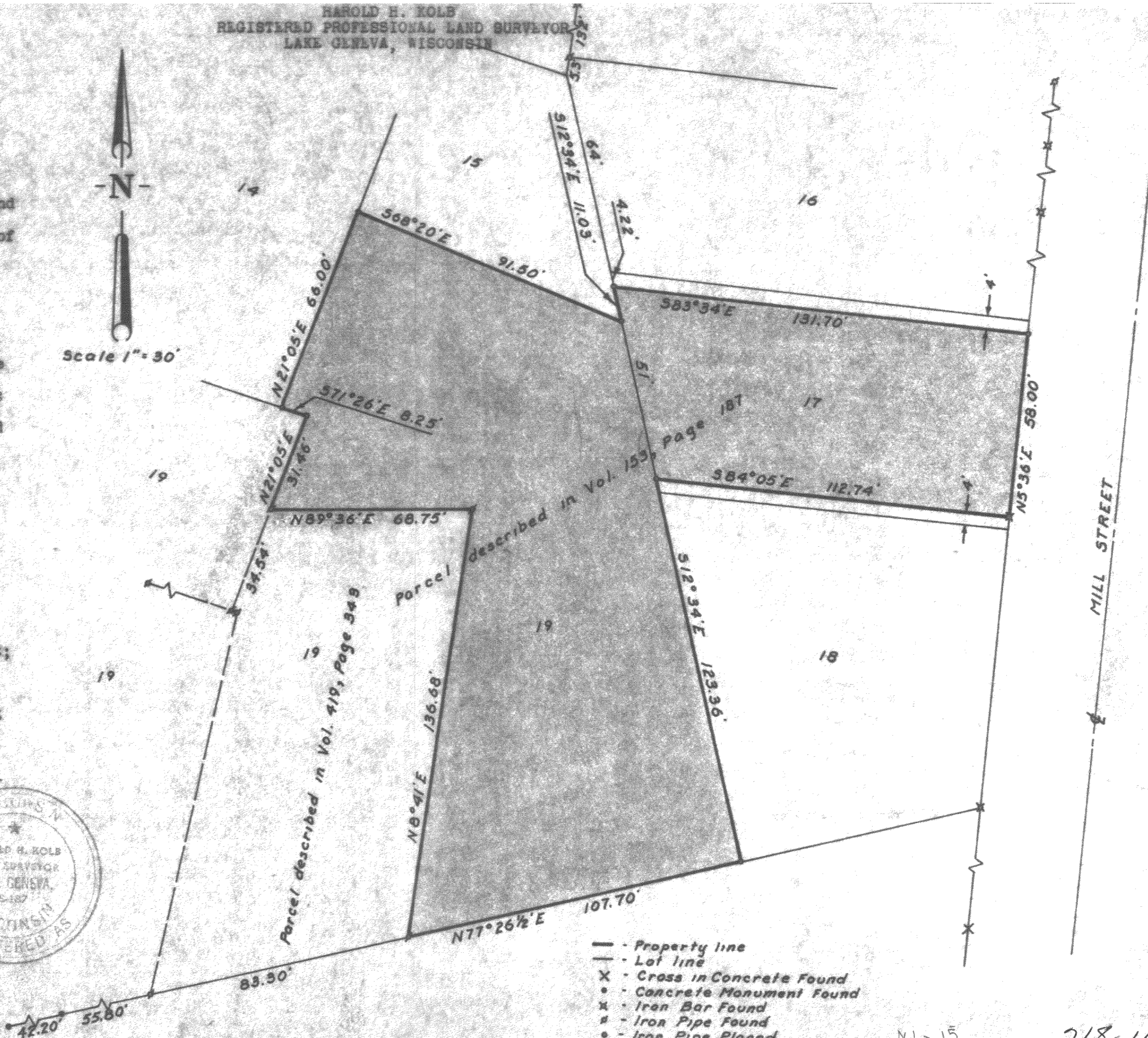
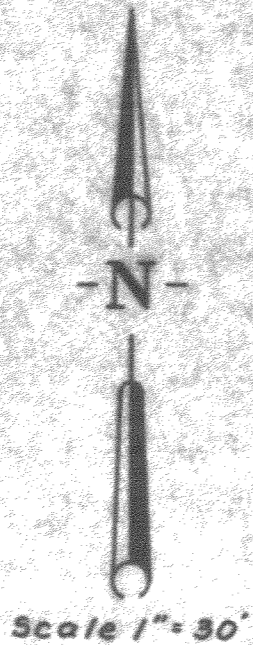

*Harold H. Kolb*  
 Harold H. Kolb  
 Wisconsin Surveyor, 8-187  
 DATE: September 5, 1963  
 REVISED: October 16, 1963



- Property line
- Lot line
- X - Cross in Concrete Found
- - Concrete Monument Found
- x - Iron Bar Found
- - Iron Pipe Found
- - Iron Pipe Placed