

# PLAT OF SURVEY

**PATHFINDER SURVEYING**  
FORMERLY KOLB LAND CONSULTING  
929 WILLIAMS STREET LAKE GENEVA, WI. 53147  
(414) 248-3697

ORDERED BY: JEAN GOLDSMITH  
1412 GREENFIELD AVE.  
BURLINGTON WI. 53105

DATE: 9/1/1998

DESCRIPTION: UNIT 115 COUNTRY ESTATES  
LOCATED IN THE NW 1/4 OF  
SECTION 8, T2N, R18E,  
WALWORTH COUNTY, WISCONSIN

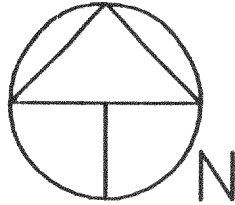

SCALE 1"=20'

BEARINGS REFERENCED TO RECORD  
PLAT OF PHASE 1 OF COUNTRY ESTATES

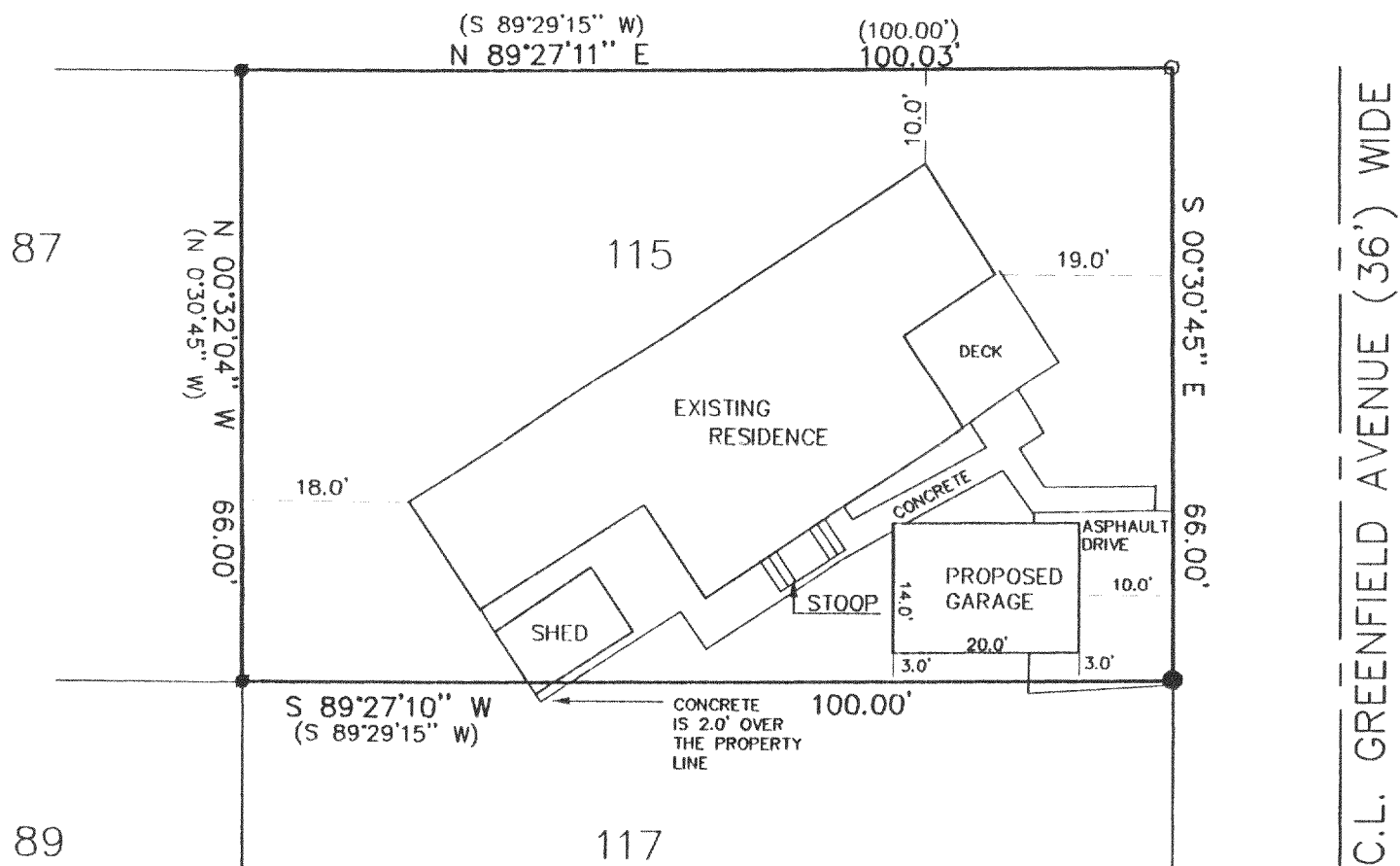

## LEGEND

- FOUND IRON PIPE
- SET RAIL ROAD SPIKE
- SET IRON PIPE
- (XXX) RECORDED AS

THE ABOVE MAP IS A TRUE REPRESENTATION THEREOF AND  
SHOWS THE SIZE AND LOCATION OF ALL THE PROPERTY,  
EXTERIOR BOUNDARIES, THE LOCATION OF ALL VISIBLE  
BOUNDARY FENCES, APPARENT EASEMENTS, ROADWAYS  
AND VISIBLE ENCROACHMENTS, IF ANY

THIS SURVEY IS MADE FOR THE USE OF THE PRESENT  
OWNERS OF THE PROPERTY, AND ALSO THOSE WHO  
PURCHASE, MORTGAGE OR GUARANTEE TITLE THERETO  
WITHIN ONE (1) YEAR FROM DATE HERETO.

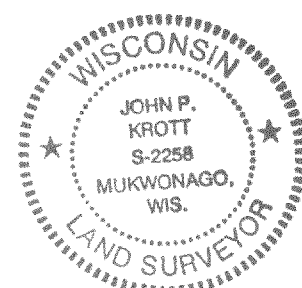
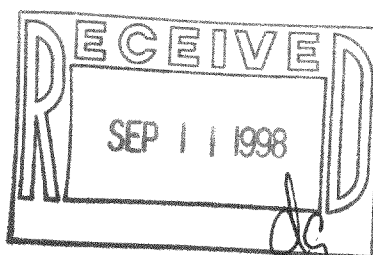

*John P. Krott*  
JOHN P. KROTT, R.L.S. 2258

NOTE: THIS IS NOT A CERTIFIED COPY  
UNLESS SEAL IS IN RED.

JOB NUMBER #98150 2-18 NCS 00115

NCS-115

218-1011