

HAROLD H. KOLB
 REGISTERED PROFESSIONAL LAND SURVEYOR
 LAKE GENEVA, WISCONSIN

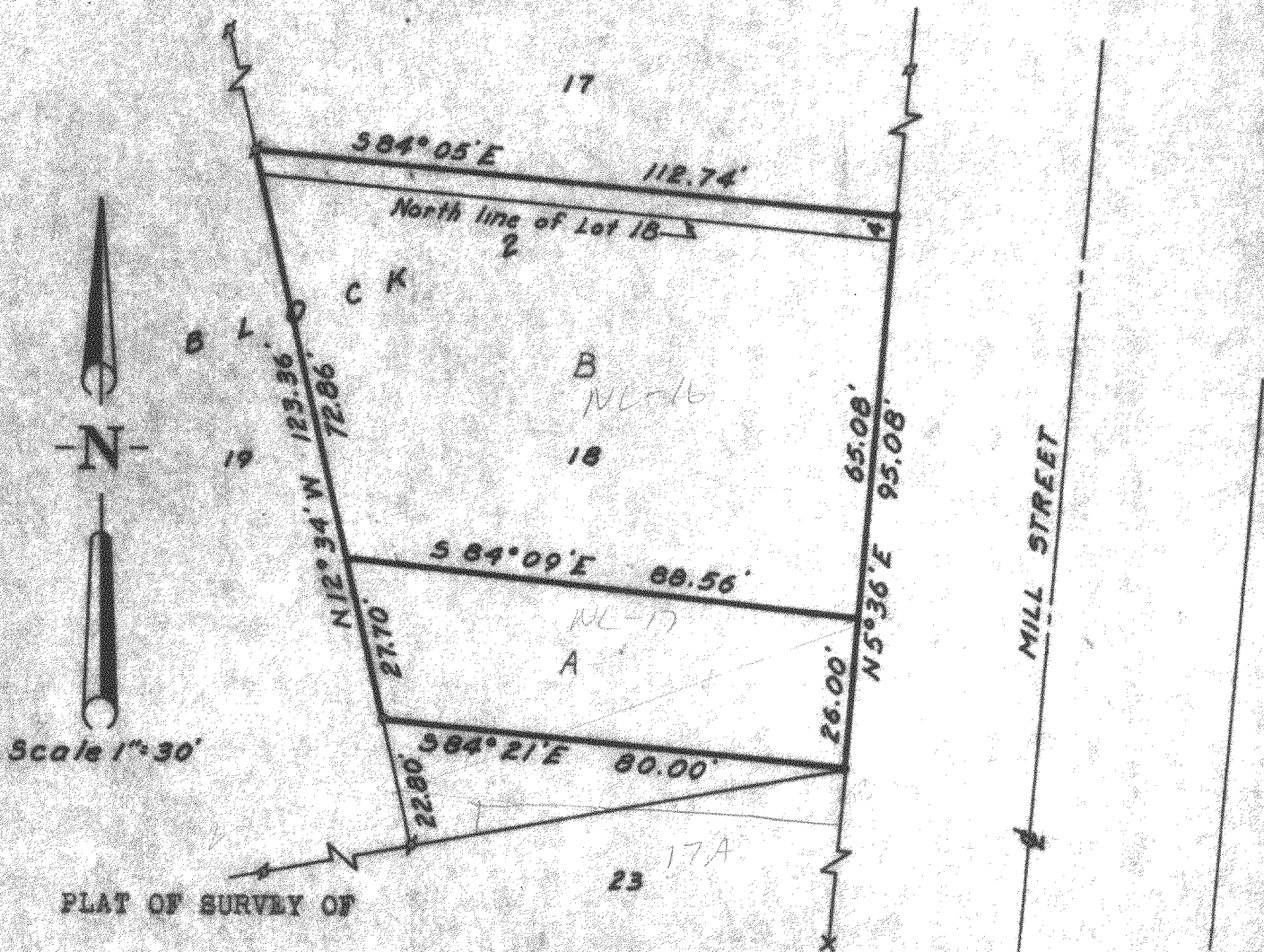

Two parcels of land, being part of Lots 17 and 18, Block 2, Burk and Campbells Village of Lyons, Walworth County, Wisconsin and described as follows; towit: Parcel A: Beginning at the Southeast corner of said Lot 18; thence N $84^{\circ}21'$ W 80.00 feet; thence N $12^{\circ}34'$ W 27.70 feet; thence S $84^{\circ}09'$ E 88.56 feet; thence S $5^{\circ}36'$ W 26.00 feet to the place of beginning.

Parcel B: Commencing at the Southeast corner of said Lot 18; thence N $5^{\circ}36'$ E 26.00 feet to the place of beginning; thence N $84^{\circ}09'$ W 88.56 feet; thence N $12^{\circ}34'$ W 72.86 feet; thence S $84^{\circ}05'$ E 112.74 feet; thence S $5^{\circ}36'$ W 69.08 feet to the place of beginning.

- x - Cross in Conc. Found
- - Iron Rod Found
- ⊕ - Iron Pipe Found
- - Iron Pipe Placed

Harold H. Kolb

Harold H. Kolb, Wisconsin Surveyor, S-187
 DATE: January 23, 1964

218-101