

PLAT OF SURVEY
-OF-

LOTS 1, 3 AND 4, BLOCK 13, ORIGINAL PLAT OF SPRINGFIELD, LOCATED IN SECTION 7, TOWN 2 NORTH, RANGE 18 EAST, IN THE TOWN OF LYONS, WALWORTH COUNTY, WISCONSIN.

SURVEY FOR: BILL BAKER
SURVEY LOCATION: 1742 WALWORTH STREET

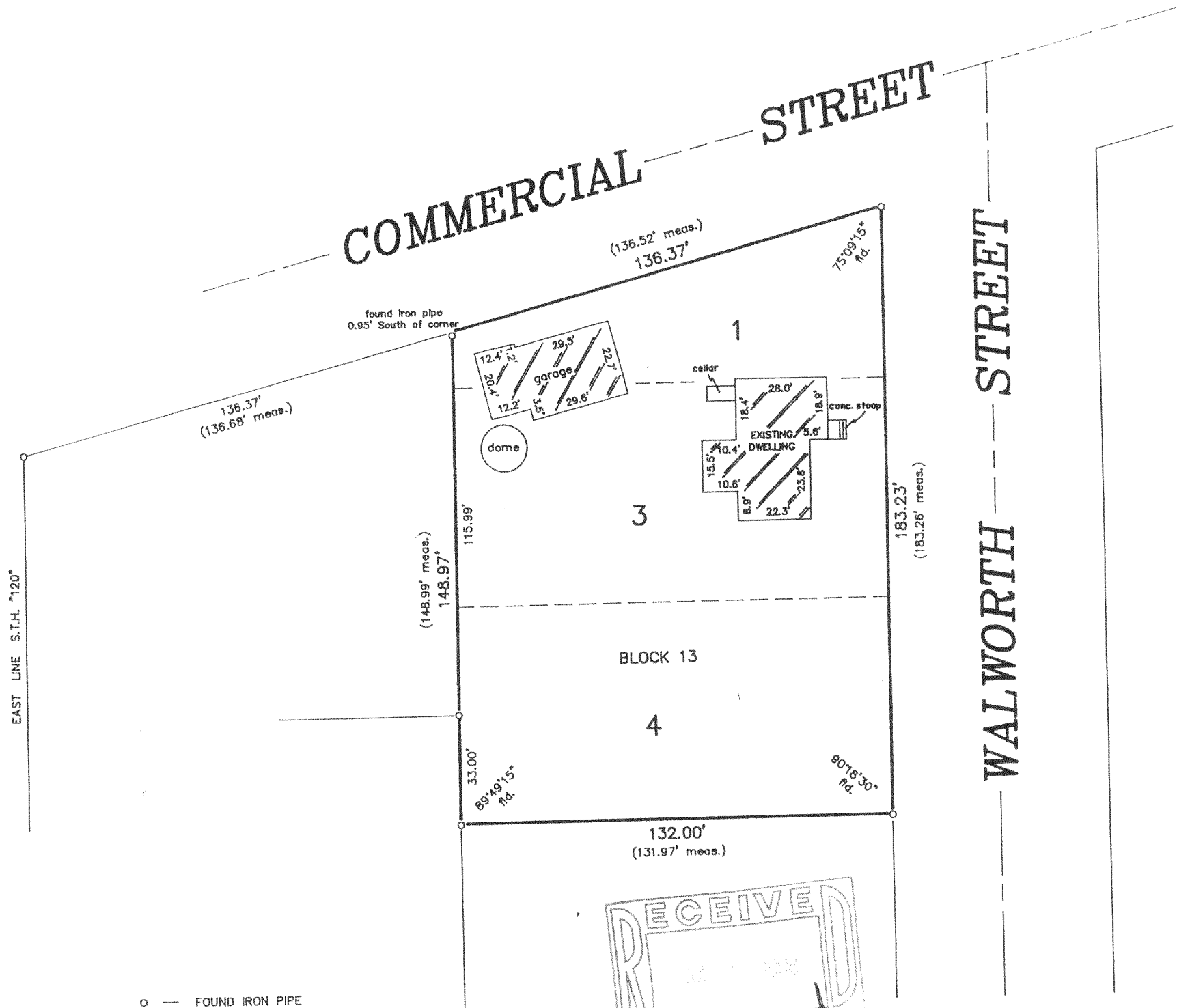

"I hereby certify that I have surveyed the above described property and that the above map is a correct representation thereof and shows the size and location of the property, its exterior boundaries, the location of all visible structures and dimensions of all principal buildings thereon, boundary fences, apparent easements, roadways and encroachments, if any."

"This survey is made for the use of the present owners of the property, and those who purchase, mortgage, or guarantee the title thereto within one year from date hereof."

SCALE:

1" = 40'

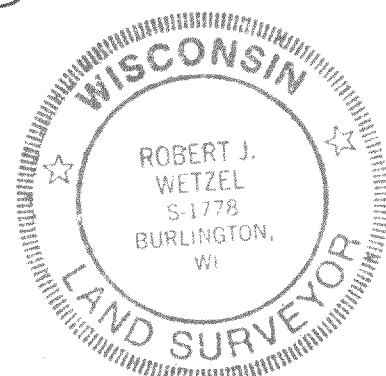

THIS IS NOT AN ORIGINAL PRINT
UNLESS THIS SEAL IS RED.

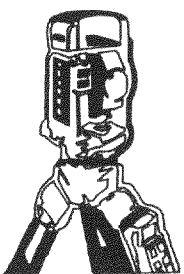

B.W. SURVEYING

LAND SURVEYS
MAPPING AND PLANNING
412 N. PINE STREET
BURLINGTON, WI 53105
(414)-767-0225

Robert J. Wetzel
ROBERT J. WETZEL S-1778

MAY 18, 1998
DATE

3455
JOB NUMBER

NVS-32

218-1000