

PLAT OF SURVEY

PATHFINDER SURVEYING
929 WILLIAMS ST. LAKE GENEVA, WI.
(414) 248-3697

ORDERED BY : LAWNE CALLAN

DATE: 5/30/97

LOT 6 OF THE SECOND ADDITION TO HEATHERIDGE, A SUBDIVISION LOCATED IN THE SOUTHWEST 1/4 OF SECTION 18 , T2N, R18E, TOWN OF LYONS, WALWORTH COUNTY, WISCONSIN.



SCALE 1" = 60'

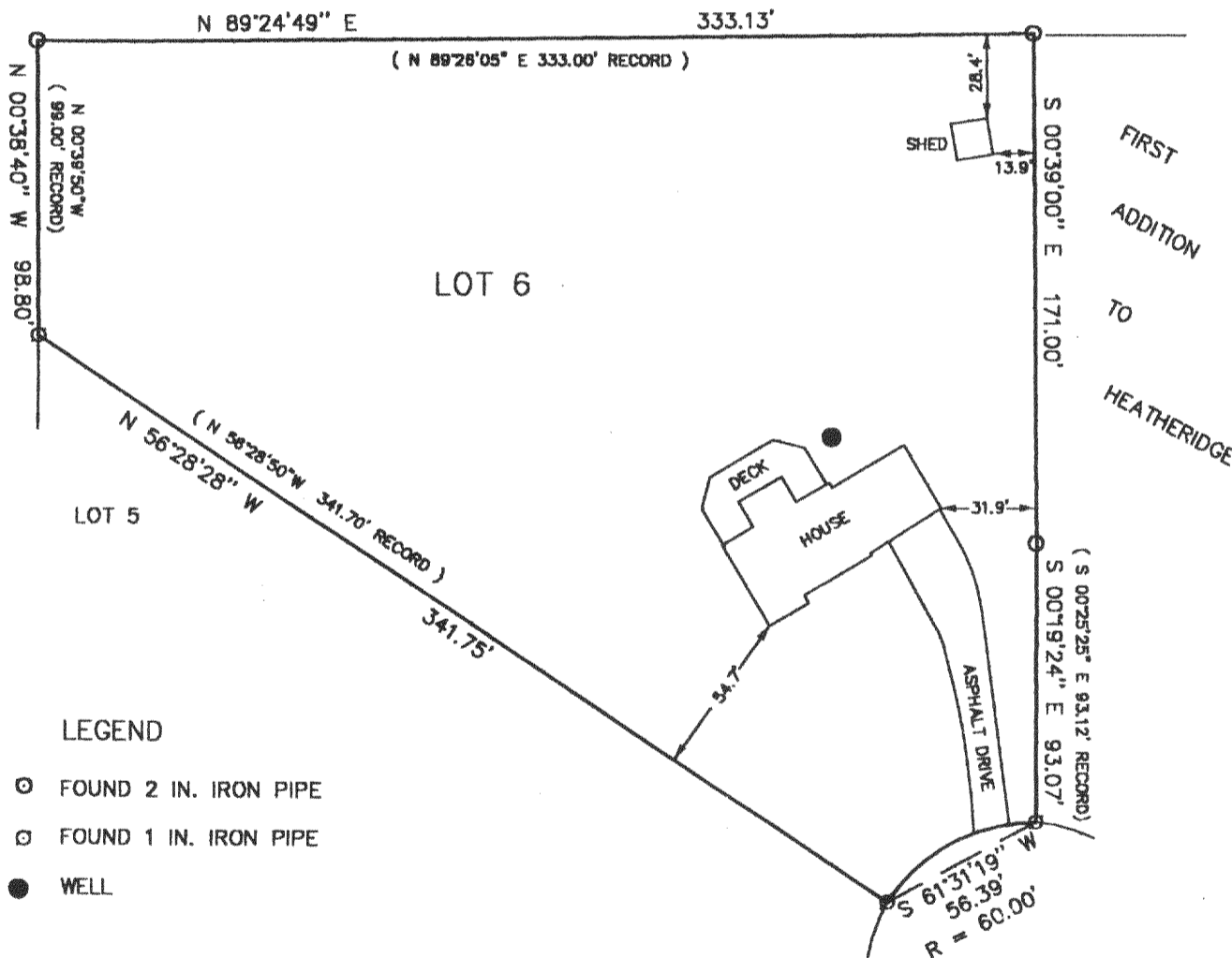

LEGEND

- ⊙ FOUND 2 IN. IRON PIPE
- ⊙ FOUND 1 IN. IRON PIPE
- WELL

NOTE: BEARINGS ARE TAKEN FROM THE RECORDED PLAT.

THE ABOVE MAP IS A TRUE REPRESENTATION THEREOF AND SHOWS THE SIZE AND LOCATION OF ALL THE PROPERTY, EXTERIOR BOUNDARIES, THE LOCATION OF ALL VISIBLE BOUNDARY FENCES, APPARENT EASEMENTS, ROADWAYS AND VISIBLE ENCROACHMENTS, IF ANY.

THIS SURVEY IS MADE FOR THE USE OF THE PRESENT OWNERS OF THE PROPERTY, AND ALSO THOSE WHO PURCHASE, MORTGAGE OR GUARANTEE TITLE THERETO WITHIN ONE (1) YEAR FROM DATE HERETO.

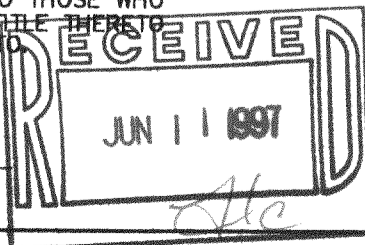
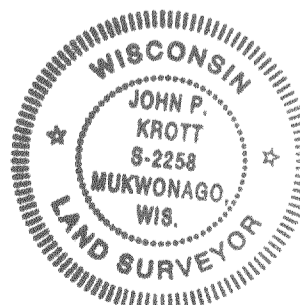

John P. Krott
JOHN P. KROTT, R.L.S. 2258

NOTE : THIS IS NOT A CERTIFIED COPY UNLESS SEAL IS IN RED.

JOB NUMBER 97027/NDE2-6

NDE2-6 278-948