

KOLB LAND CONSULTING, INC.
 929 WILLIAMS STREET LAKE GENEVA, WI. 53147 414-248-3697

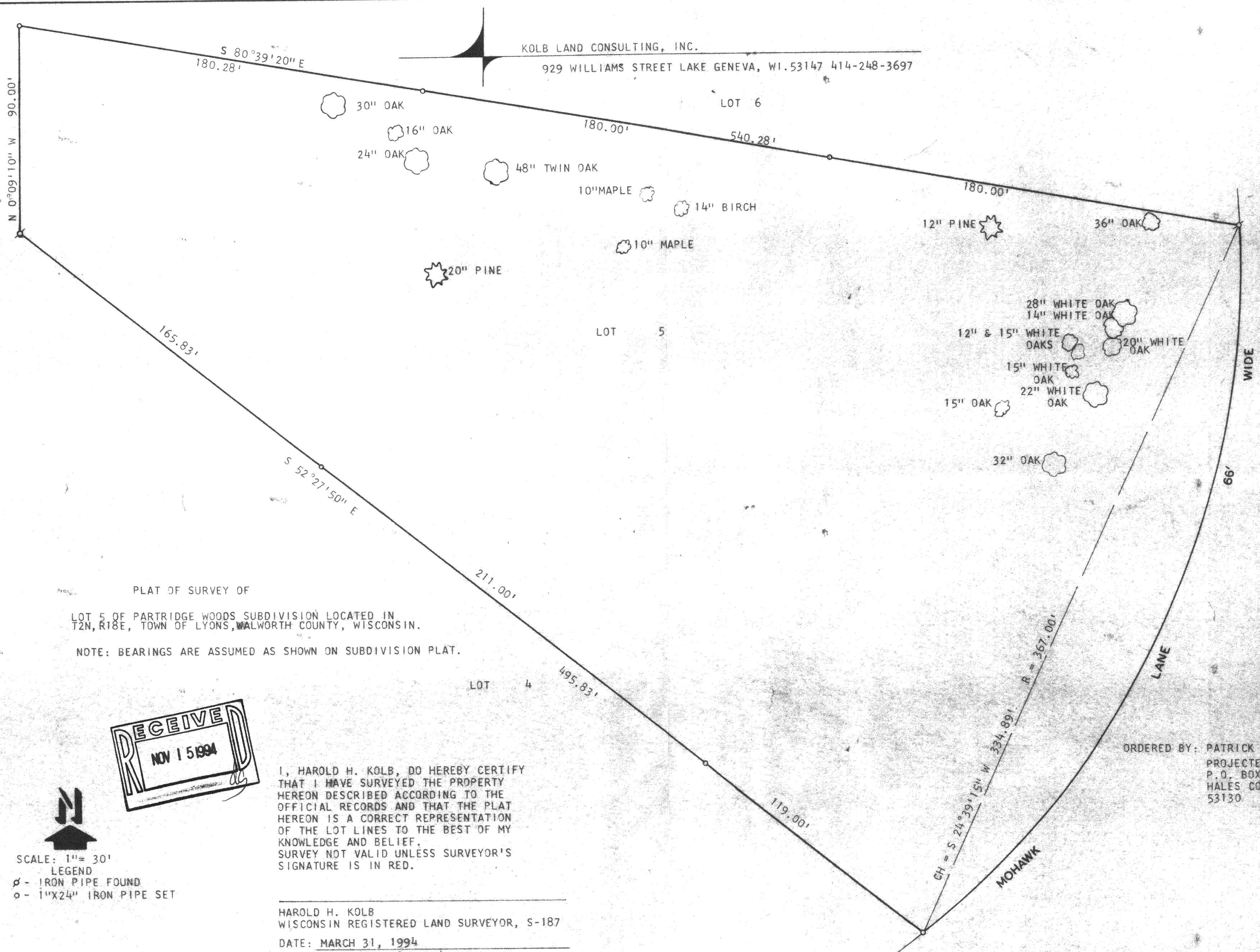

PLAT OF SURVEY OF
 LOT 5 OF PARTRIDGE WOODS SUBDIVISION LOCATED IN
 T2N, R18E, TOWN OF LYONS, WALWORTH COUNTY, WISCONSIN.

NOTE: BEARINGS ARE ASSUMED AS SHOWN ON SUBDIVISION PLAT.

RECEIVED
 NOV 15 1994

SCALE: 1" = 30'
 LEGEND
 ♂ - IRON PIPE FOUND
 ○ - 1"X24" IRON PIPE SET

I, HAROLD H. KOLB, DO HEREBY CERTIFY
 THAT I HAVE SURVEYED THE PROPERTY
 HEREON DESCRIBED ACCORDING TO THE
 OFFICIAL RECORDS AND THAT THE PLAT
 HEREON IS A CORRECT REPRESENTATION
 OF THE LOT LINES TO THE BEST OF MY
 KNOWLEDGE AND BELIEF.
 SURVEY NOT VALID UNLESS SURVEYOR'S
 SIGNATURE IS IN RED.

HAROLD H. KOLB
 WISCONSIN REGISTERED LAND SURVEYOR, S-187
 DATE: MARCH 31, 1994
 REVISED: APRIL 18, 1994

ORDERED BY: PATRICK RID &
 PROJECTED REALITIES
 P. O. BOX 144
 HALES CORNERS, WI.
 53130

NPRW-5

218-794 2-18/LY-23-4