

PLAT OF SURVEY

-OF-

LOT 3, ZACCARD'S SPRING VALLEY ESTATES, A PLAT OF RECORD, LOCATED IN SECTIONS 11 AND 14, TOWNSHIP 2 NORTH, RANGE 18 EAST OF THE FOURTH PRINCIPAL MERIDIAN, TOWNSHIP OF LYONS, COUNTY OF WALWORTH, STATE OF WISCONSIN.

SURVEY FOR: KERKMAN BROTHERS  
OWNERS: ROBERT & CONNIE NOLD

PROPOSED HOUSE WAS STAKED ON ACTUAL CORNERS WITH 5 FOOT CONTROL ON THE NORTH HOUSE LINE. THE CONTRACTOR WILL BE RESPONSIBLE TO FIELD VERIFY ALL STAKES FOR LOCATION AND DIMENSION PRIOR TO CONSTRUCTION. IF ANY DISCREPANCIES SHOULD OCCUR, NOTIFY THIS OFFICE AT ONCE.

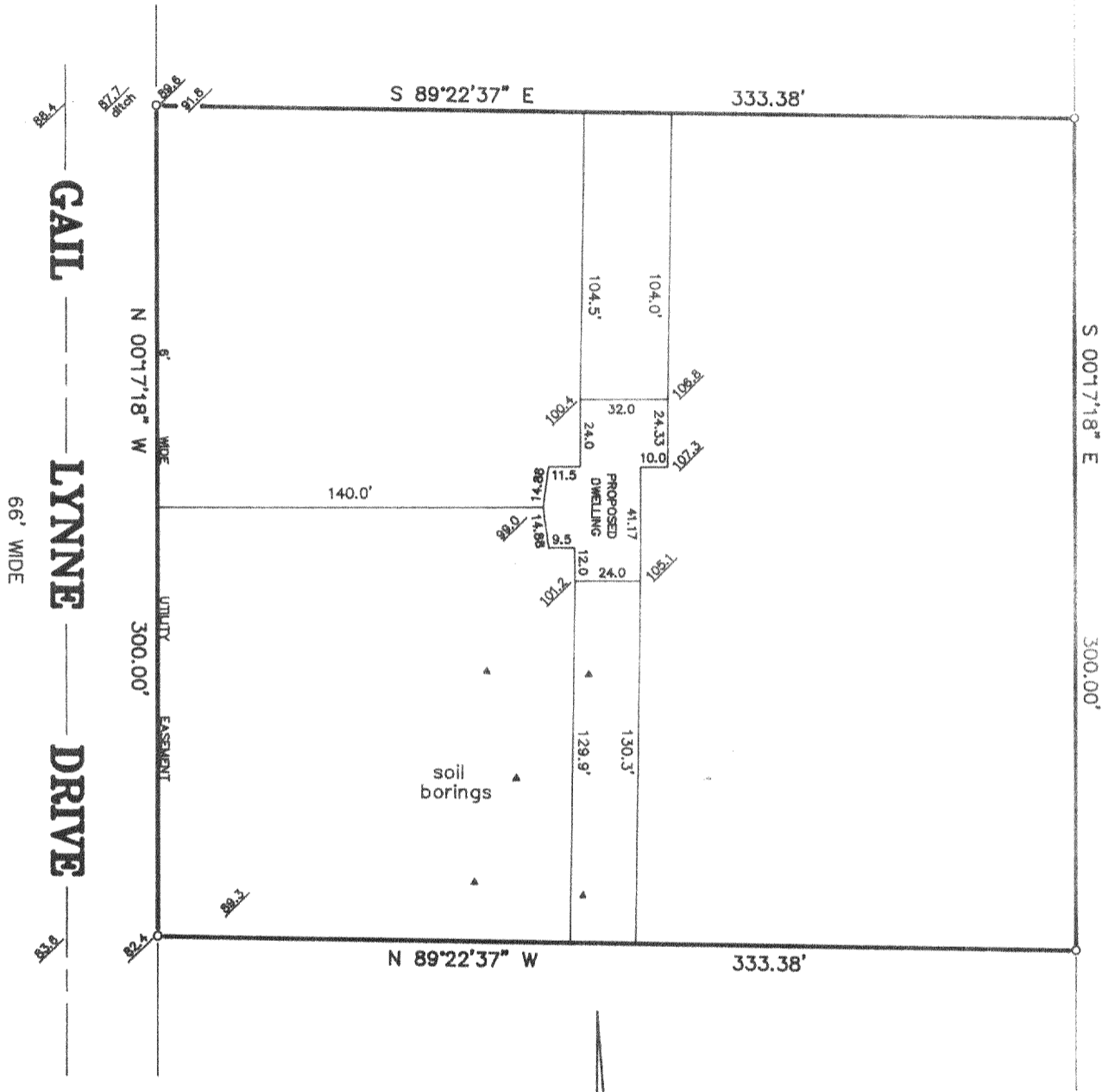

NOTE: LOT TO BE SURVEYED AND HOUSE TO BE STAKED UPON NOTIFICATION BY BUILDER.

SCALE: 1" = 60'

- FOUND IRON STAKE
- 123.4 EXISTING ELEVATION

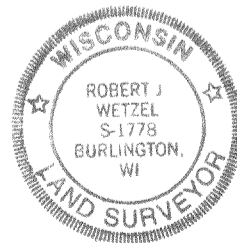

**B.W. SURVEYING**

Land Surveys  
Mapping And Planning  
35117 Academy Road  
Burlington, Wisconsin 53105  
(414) 534-4109

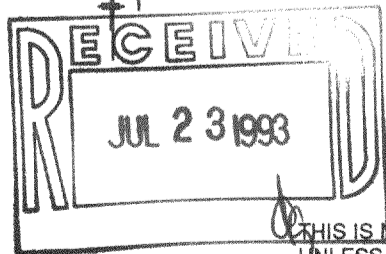
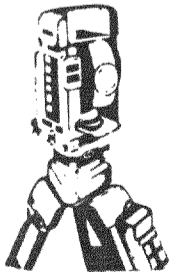

THIS IS NOT AN ORIGINAL PRINT  
UNLESS THIS SEAL IS RED

*Robert J. Wetzel*  
ROBERT J. WETZEL  
REGISTERED LAND SURVEYOR - 1778

REVISED: 5/10/93

4/16/93  
DATE

1230  
JOB NUMBER

"I hereby certify that I have surveyed the above described property and that the above map is a true representation thereof and shows the size and location of the property, its exterior boundaries, the location of all visible structures and dimensions of all principal buildings thereon, boundary fences, apparent easements, roadways and encroachments, if any."

"This survey is made for the use of the present owners of the property, and those who purchase, mortgage, or guarantee the title thereto within one year from date hereof."

NZA-3

218-680