

WALWORTH COUNTY
 SURVEYING & MAPPING
 727 HENRY STREET
 LAKE GENEVA, WISCONSIN
 414-248-0505

PLAT OF SURVEY OF

LOT 3 OF THE FIRST ADDITION TO HEATHERIDGE,
 LOCATED IN SECTION 18, T 2 N, R 18 E, WALWORTH
 COUNTY, WISCONSIN.

ORDERED BY: MIKE THOMPSON CONSTRUCTION
 LAKE GENEVA, WISCONSIN

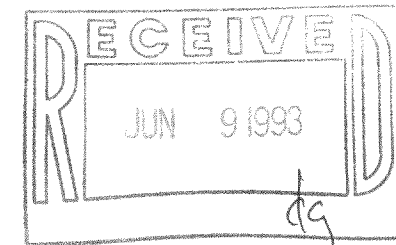

GRAPHIC SCALE



(IN FEET)
 1 inch = 50 ft.

- ⊘-IRON PIPE FOUND
- ⊘-IRON ROD FOUND
- CONCRETE MONUMENT FOUND
- IRON PIPE PLACED
- ()-RECORDED AS

I HEREBY CERTIFY THAT I HAVE SURVEYED THE ABOVE DESCRIBED
 PROPERTY AND THAT THE ABOVE MAP IS A TRUE REPRESENTATION
 THEREOF AND SHOWS THE SIZE AND LOCATION OF THE PROPERTY,
 ITS EXTERIOR BOUNDARIES, THE LOCATION OF ALL VISIBLE STRUCTURES
 AND DIMENSIONS OF ALL PRINCIPAL BUILDINGS THEREON, BOUNDARY
 FENCES, APPARENT EASEMENTS, ROADWAYS AND VISIBLE ENCROACH-
 MENTS, IF ANY, TO THE BEST OF MY KNOWLEDGE AND BELIEF.

THIS SURVEY IS MADE FOR THE USE OF THE PRESENT OWNERS OF
 THE PROPERTY AND ALSO THOSE WHO PURCHASE, MORTGAGE OR
 QUARANTEE THE TITLE THERETO WITHIN ONE (1) YEAR FROM DATE
 HEREOF.

Robert M. Baerenwald
 ROBERT M. BAERENWALD
 WISCONSIN REGISTERED LAND SURVEYOR, S-1508

April 19, 1993
 DATE JOB NO. 3797

NOTE: THIS IS NOT A CERTIFIED COPY UNLESS SEALED.

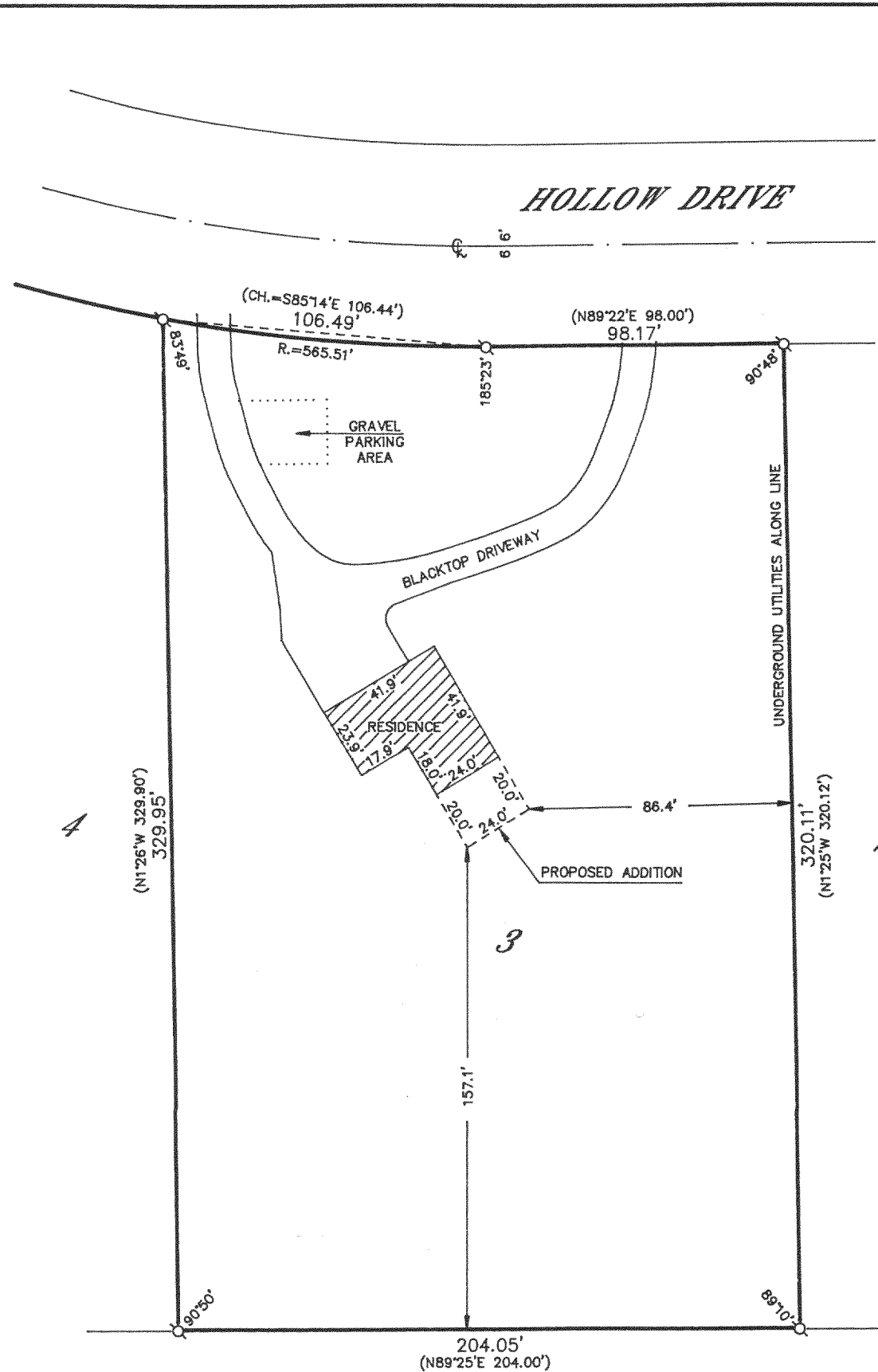

NDE1-3

218-676