

KOLB LAND CONSULTING, INC.  
 LAND SURVEYING · SUBDIVIDING · LAND PLANNING

929 WILLIAMS STREET LAKE GENEVA, WISCONSIN 53147 414-248-3697

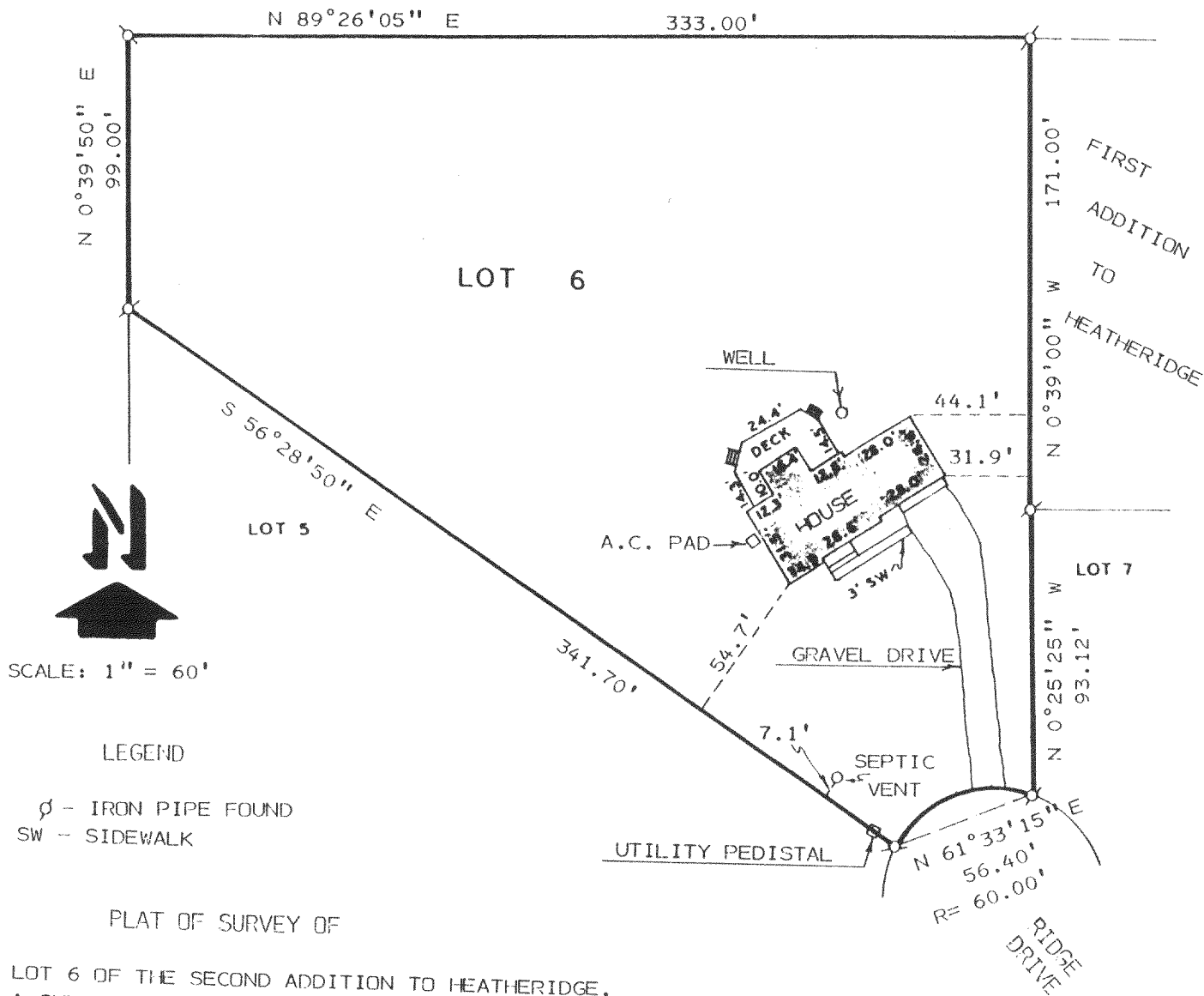

SCALE: 1" = 60'

LEGEND

⊘ - IRON PIPE FOUND  
 SW - SIDEWALK

PLAT OF SURVEY OF

LOT 6 OF THE SECOND ADDITION TO HEATHERIDGE,  
 A SUBDIVISION LOCATED IN SECTION 18, T2N, R18E,  
 TOWN OF LYONS, WALWORTH COUNTY, WISCONSIN.

NOTE: BEARINGS ARE ASSUMED AS SHOWN  
 RECORDED SUBDIVISION PLAT.

ORDERED BY: KEEFE REAL ESTATE  
 704 W. MAIN STREET  
 LAKE GENEVA, WI. 53147

I HEREBY CERTIFY THAT I HAVE SURVEYED THE  
 ABOVE DESCRIBED PROPERTY AND THAT THE ABOVE  
 MAP IS A TRUE REPRESENTATION THEREOF AND  
 SHOWS THE SIZE AND LOCATION OF THE PROPERTY,  
 ITS EXTERIOR BOUNDARIES, THE LOCATION OF ALL  
 VISIBLE STRUCTURES AND DIMENSIONS OF ALL  
 PRINCIPAL BUILDINGS THEREON, BOUNDARY FENCES,  
 APPARENT EASEMENTS, ROADWAYS AND VISIBLE  
 ENCROACHMENTS, IF ANY, TO THE BEST OF MY  
 KNOWLEDGE AND BELIEF.

THIS SURVEY IS MADE FOR THE USE OF THE  
 PRESENT OWNERS OF THE PROPERTY AND ALSO  
 THOSE WHO PURCHASE, MORTGAGE OR GUARANTEE  
 THE TITLE THERETO WITHIN ONE (1) YEAR FROM  
 DATE HEREOF.  
 SURVEY NOT VALID UNLESS SURVEYOR'S SIGNATURE  
 IS IN RED.

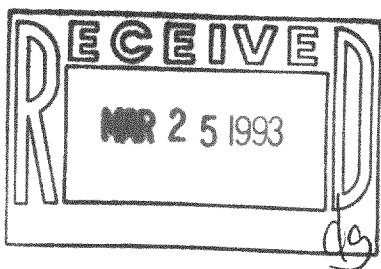

HAROLD H. KOLB

WISCONSIN REGISTERED LAND SURVEYOR, S-187

DATE OCTOBER 13, 1992

REVISED \_\_\_\_\_

REVISED \_\_\_\_\_

218-651

NDEZ-6