

PLAT OF SURVEY  
OF

LOT 3, ZACCARD'S SPRING VALLEY ESTATES, A PLAT OF RECORD, LOCATED IN  
SECTIONS 11 AND 14, T. 2 N., R. 18 E. OF THE 4TH P.M.,  
TOWNSHIP OF LYONS, COUNTY OF WALWORTH, STATE OF WISCONSIN.

FOR: ZACCARD

SCALE 1" = 60' ○ = IRON PIPE STAKE

BEARINGS RELATE TO RECORDED PLAT  
DATUM.

● = SOLID IRON BAR

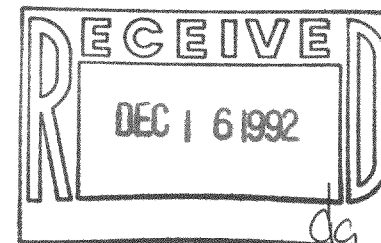
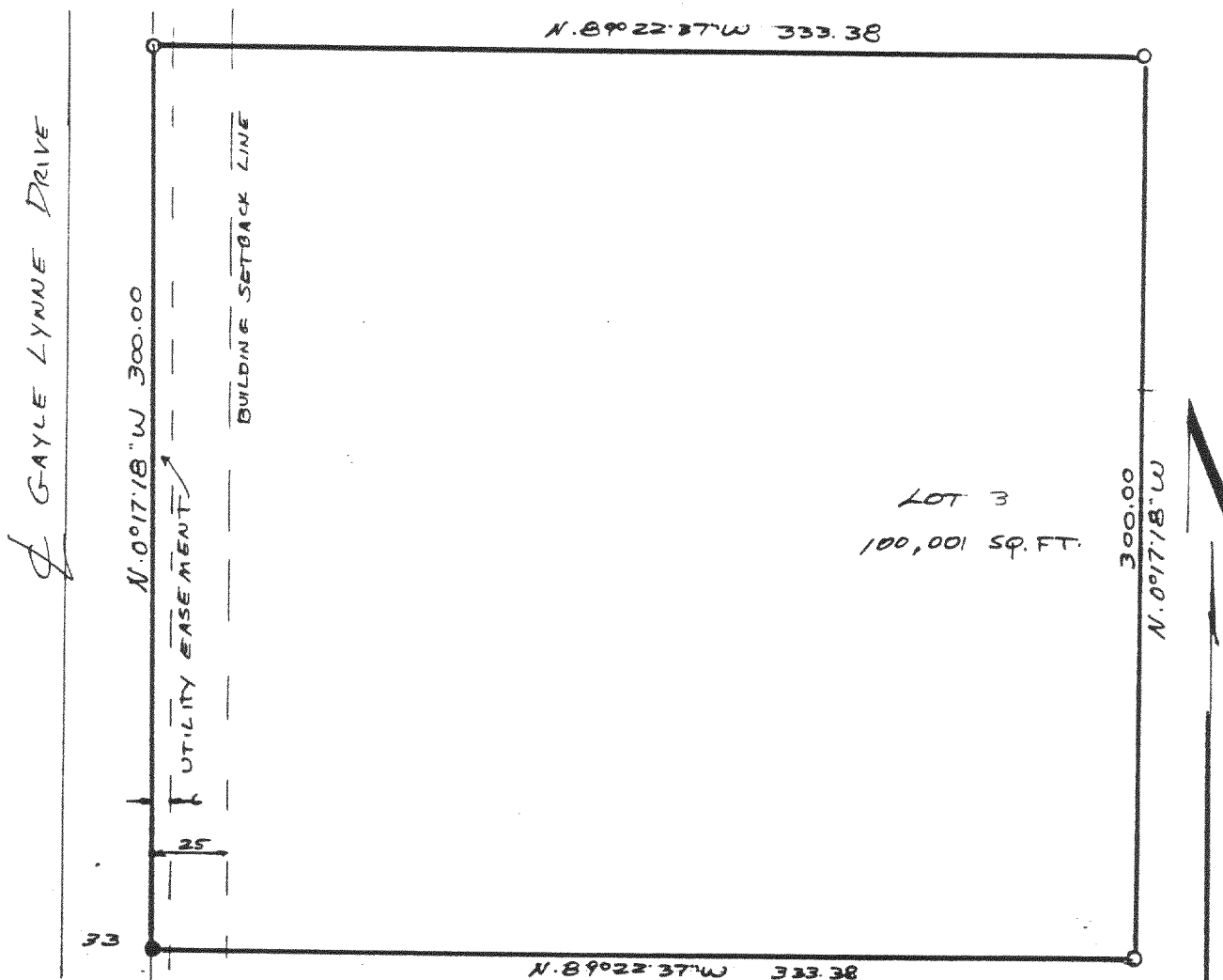

I have surveyed the above-described property, and the map hereon is a true representation thereof and shows the size and location of the property, its exterior boundaries, the location and dimensions of all visible structures thereon, fences, apparent easements and roadways and visible encroachments, if any.

This survey is made for the exclusive use of the present owners of the property, and also those who purchase, mortgage, or guarantee the title thereto, within one year from date hereof.

Dated at Burlington, this 18th day, of OCTOBER, 1991

*John F. Degen*  
John F. Degen, Land Surveyor S 242  
589 N. Pine St. Burlington, WI 53105

04# 371

218-644

NZA-3