

KOLB LAND CONSULTING, INC.
 LAND SURVEYING · SUBDIVIDING · LAND PLANNING

929 WILLIAMS STREET LAKE GENEVA, WISCONSIN 53147 414-248-3697

ORDERED BY: WALWORTH BUILDERS
 RONALD S. NYMAN
 ROUTE 1 BOX 297
 WALWORTH, WI
 53184

NOTE: PROPOSED HOUSE LOCATION
 STAKED BY OTHERS.

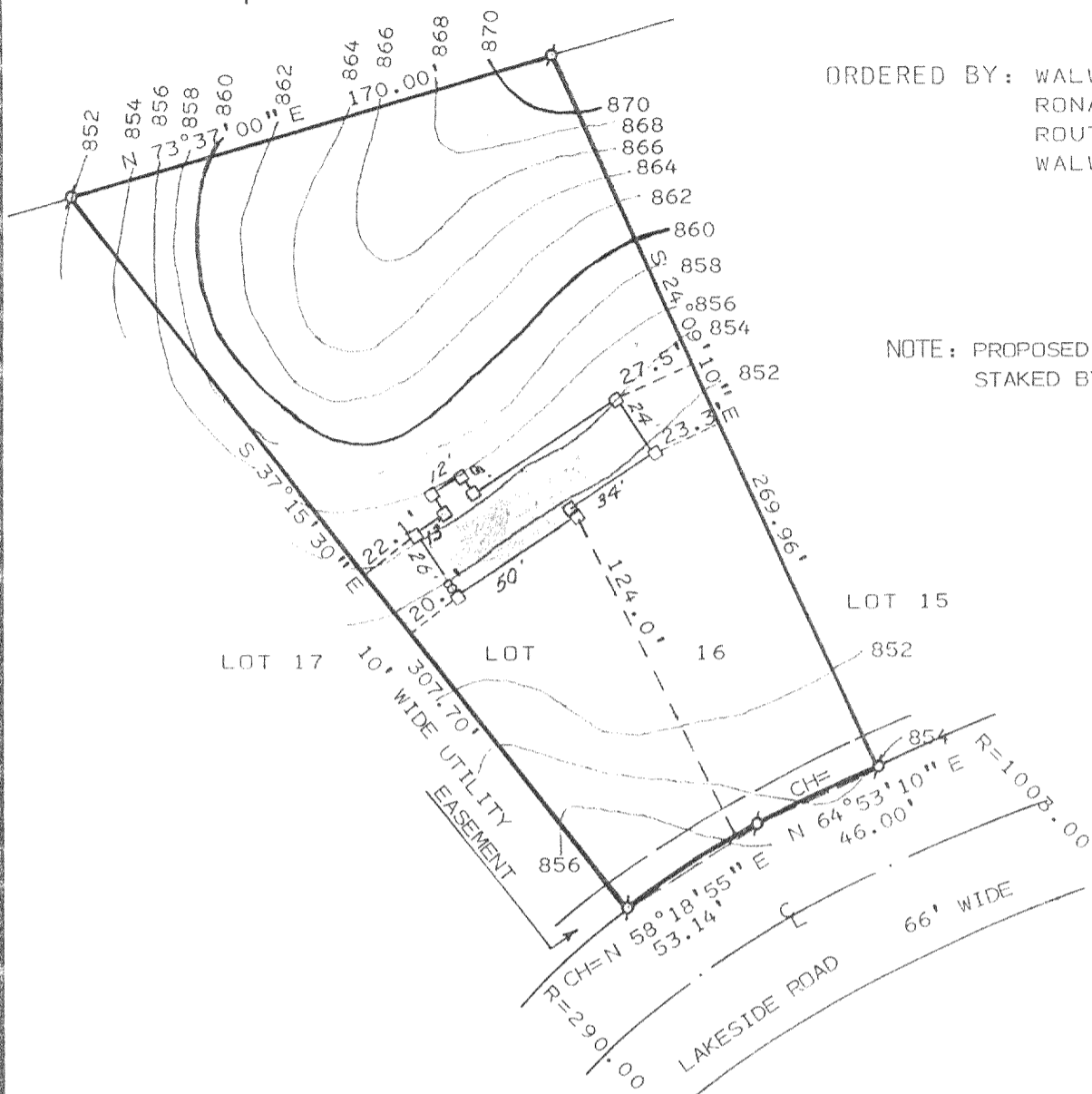

PLAT OF SURVEY OF

LOT 16, GENEVA TERRITORY FIRST ADDITION LOCATED IN THE SOUTHEAST 1/4
 OF SECTION 29, T2N, R18E, TOWN OF LYONS, WALWORTH COUNTY, WISCONSIN.

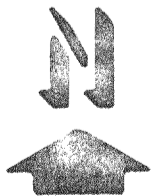
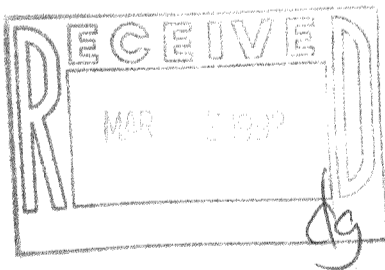

SCALE : 1" = 60'

LEGEND

- ⌀ - IRON PIPE FOUND
- - IRON PIPE SET
- - WOOD STAKES

I, HAROLD H. KOLB, DO HEREBY CERTIFY THAT I
 HAVE SURVEYED THE PROPERTY HEREON DESCRIBED
 ACCORDING TO THE OFFICIAL RECORDS, AND THAT
 THE PLAT HEREON IS A CORRECT REPRESENTATION
 OF THE LOT LINES TO THE BEST OF MY KNOWLEDGE
 AND BELIEF. THIS SURVEY IS NOT VALID UNLESS
 THE SURVEYOR'S SIGNATURE IS IN RED.

HAROLD H. KOLB

WISCONSIN REGISTERED LAND SURVEYOR, S-137

DATE JANUARY 7, 1991

REVISED _____

REVISED _____