

KOLB LAND CONSULTING, INC.
 LAND SURVEYING • SUBDIVIDING • LAND PLANNING

LAKE GENEVA, WISCONSIN 53147

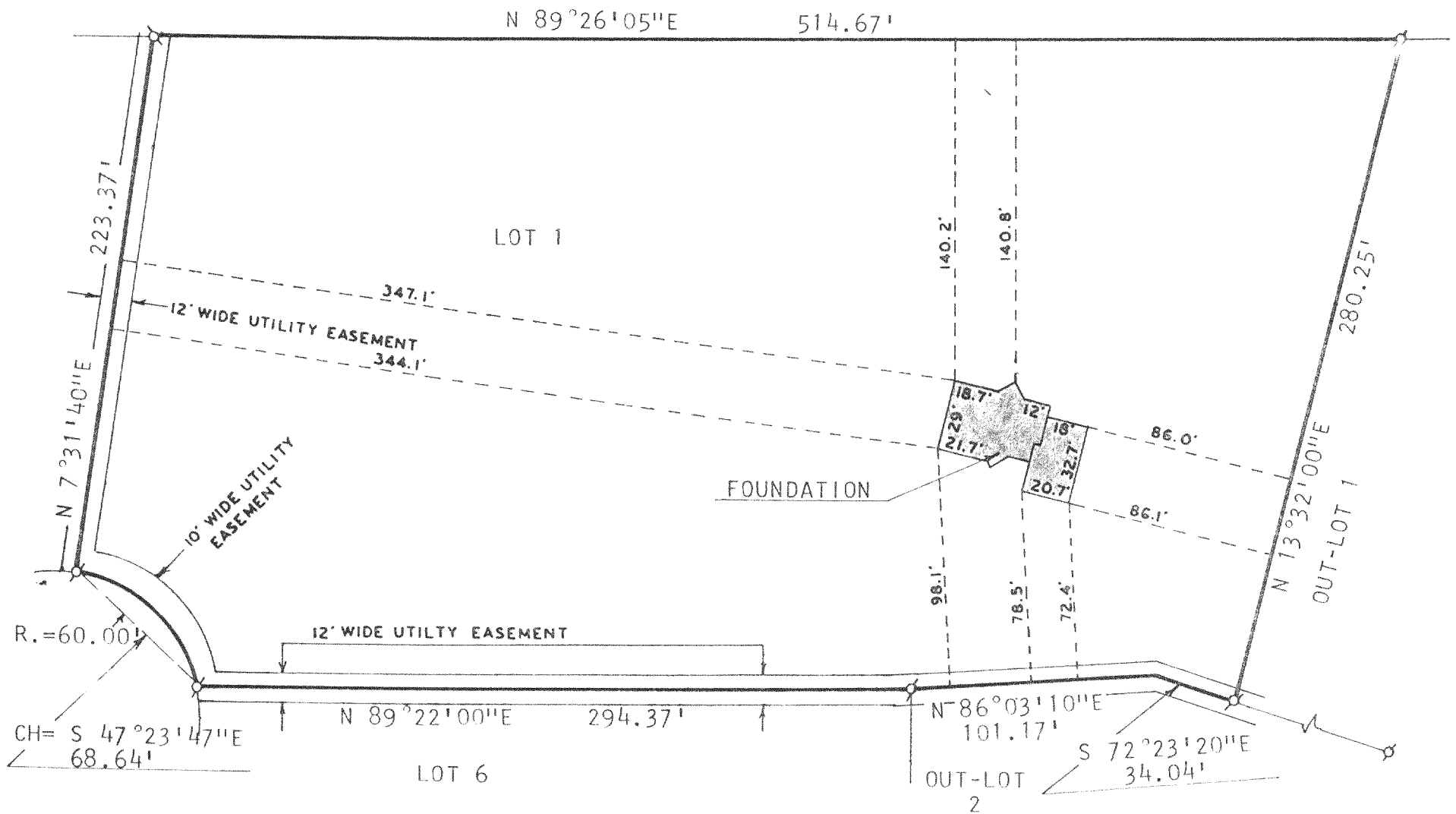

PLAT OF SURVEY OF
 FOUNDATION LOCATION
 ON

LOT 1 OF HEATHERIDGE SUBDIVISION LOCATED IN THE SOUTHWEST
 1/4 OF SECTION 18, T2N, R18E, TOWN OF LYONS, WALWORTH
 COUNTY, WISCONSIN.

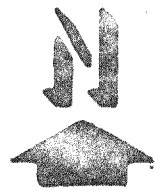

SCALE: 1" = 60'

LEGEND

⊘ - IRON PIPE FOUND

ORDERED BY: NILES MCMASTER
 3208 S. ALPINE ROAD
 ROCKFORD, IL. 61109-2603

NOTE: BEARINGS ARE ASSUMED AS SHOWN ON
 RECORDED SUBDIVISION PLAT.

I, HAROLD H. KOLB, DO HEREBY CERTIFY
 THAT I HAVE SURVEYED THE PROPERTY
 HEREON DESCRIBED ACCORDING TO THE
 OFFICIAL RECORDS AND THAT THE PLAT
 HEREON IS A CORRECT REPRESENTATION
 OF THE LOT LINES AND PRINCIPAL LINES
 OF THE FOUNDATION TO THE BEST OF MY
 KNOWLEDGE AND BELIEF.
 SURVEY NOT VALID UNLESS SURVEYOR'S
 SIGNATURE IS IN RED.

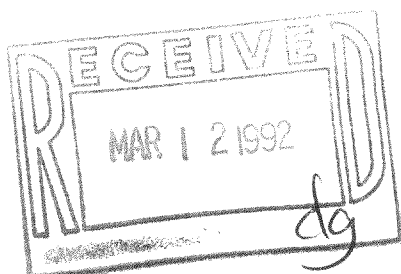

HAROLD H. KOLB
 WISCONSIN REGISTERED LAND SURVEYOR. S-187
 DATE JUNE 6, 1990