

KOLB LAND CONSULTING, INC.
 LAND SURVEYING • SUBDIVIDING • LAND PLANNING

929 WILLIAMS STREET LAKE GENEVA, WISCONSIN 53147 414-248-3697

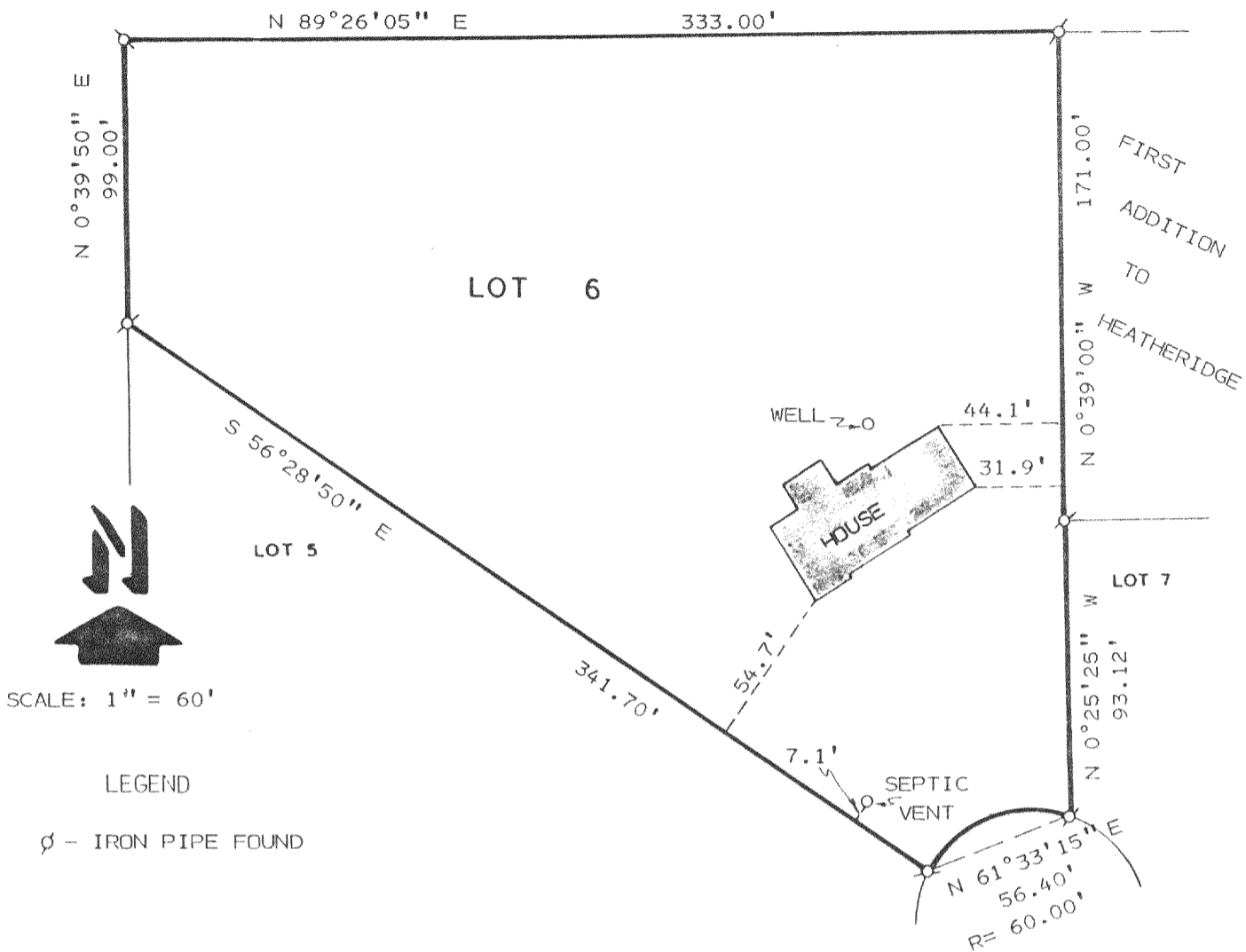

LEGEND

⊘ - IRON PIPE FOUND

PLAT OF SURVEY AND FOUNDATION
 LOCATION OF

LOT 6 OF THE SECOND ADDITION TO HEATHERIDGE,
 A SUBDIVISION LOCATED IN THE SOUTHWEST 1/4
 OF SECTION 18, T2N, R18E, TOWN OF LYONS,
 WALWORTH COUNTY, WISCONSIN.

NOTE: BEARINGS ARE ASSUMED AS SHOWN
 RECORDED SUBDIVISION PLAT.

ORDERED BY: CITIZENS NATIONAL BANK
 401 BROAD STREET
 LAKE GENEVA, WI. 53147
 FOR: JOHN & ALICIA SMITZ

I, HAROLD H. KOLB, DO HEREBY CERTIFY
 THAT I HAVE SURVEYED THE PROPERTY
 HEREON DESCRIBED ACCORDING TO THE
 OFFICIAL RECORDS AND THAT THE PLAT
 HEREON IS A CORRECT REPRESENTATION
 OF THE LOT LINES AND THE PRINCIPAL
 LINES OF THE BUILDING, TO THE BEST
 OF MY KNOWLEDGE AND BELIEF.
 NOTE: SURVEY NOT VALID UNLESS SURVEYOR'S
 SIGNATURE IS IN RED.

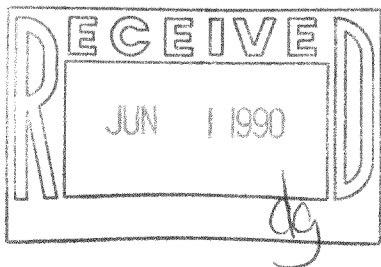

 HAROLD H. KOLB
 WISCONSIN REGISTERED LAND SURVEYOR, S-187
 DATE APRIL 5, 1990
 REVISED _____
 REVISED _____