

WALWORTH COUNTY
SURVEYING & MAPPING
LAKE GENEVA, WISCONSIN

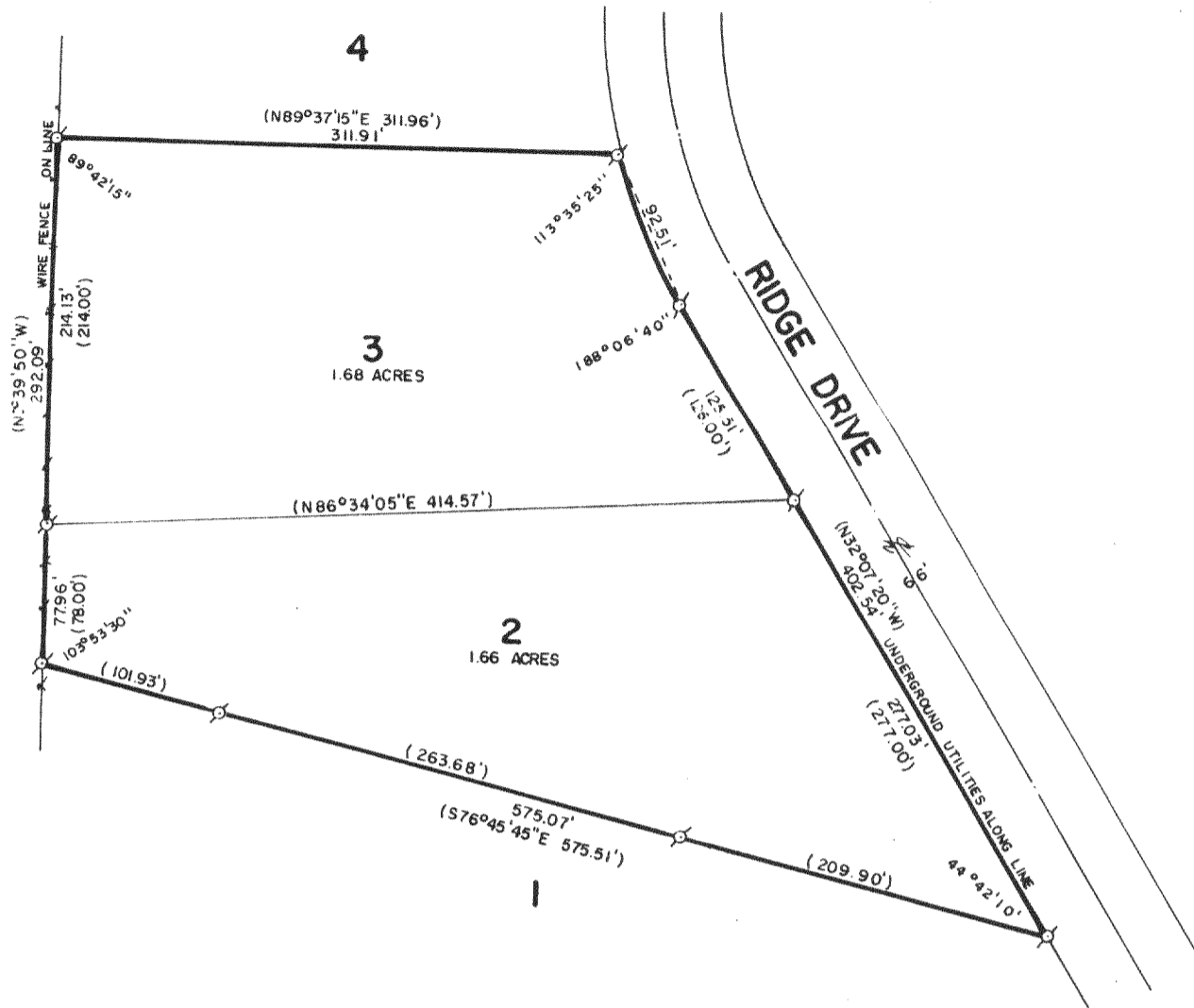

PLAT OF SURVEY OF

LOTS 2 AND 3 OF THE SECOND ADDITION TO
HEATHERIDGE, LOCATED IN SECTION 18, T 2 N,
R 18 E, WALWORTH COUNTY, WISCONSIN.

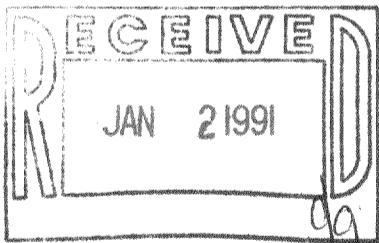

ORDERED BY: KAVANAUGH REAL ESTATE
RT. 5, BOX 1015
LAKE GENEVA, WISCONSIN
53147

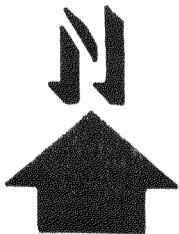

SCALE: 1"=100'

⊙ - IRON PIPE FOUND
() - RECORDED AS

I HEREBY CERTIFY THAT I HAVE SURVEYED THE ABOVE DESCRIBED PROPERTY AND THAT THE ABOVE MAP IS A TRUE REPRESENTATION THEREOF AND SHOWS THE SIZE AND LOCATION OF THE PROPERTY, ITS EXTENSION BOUNDARIES, THE LOCATION OF ALL VISIBLE STRUCTURES AND DIMENSIONS OF ALL PRINCIPAL BUILDINGS THEREON, BOUNDARY FENCES, APPARENT EASEMENTS AND ROADWAYS AND VISIBLE ENCROACHMENTS, IF ANY.

THIS SURVEY IS MADE FOR THE EXCLUSIVE USE OF THE PRESENT OWNERS OF THE PROPERTY, AND ALSO THOSE WHO PURCHASE, MORTGAGE, OR GUARANTEE THE TITLE THERETO WITHIN ONE (1) YEAR FROM DATE HEREOF.

Robert M. Baerenwald
ROBERT M. BAERENWALD
WISCONSIN REGISTERED LAND SURVEYOR, S-1508

Aug. 24, 1989
DATE JOB NO. 2131

NOTE: THIS IS NOT A CERTIFIED COPY UNLESS SEALED.

218-498

NDE2 of 609/2
NDE2 of 609/3