

PLAT OF SURVEY
OF

LOTS 15 AND 16, ORIGINAL PLAT OF LYONS (EAST), LOCATED IN SECTION 10, T 2 N., R 18 E. OF THE 4TH P.M., TOWNSHIP OF LYONS, WALWORTH COUNTY, WI.

FOR: GENEVIEVE SEITZ

SCALE 1" EQUALS 30'

- ⊙ DENOTES IRON PIPE STAKE FOUND
- DENOTES IRON PIPE STAKE SET.
- DENOTES CONCRETE MONUMENT FOUND.
- *** DENOTES FENCE LINE.

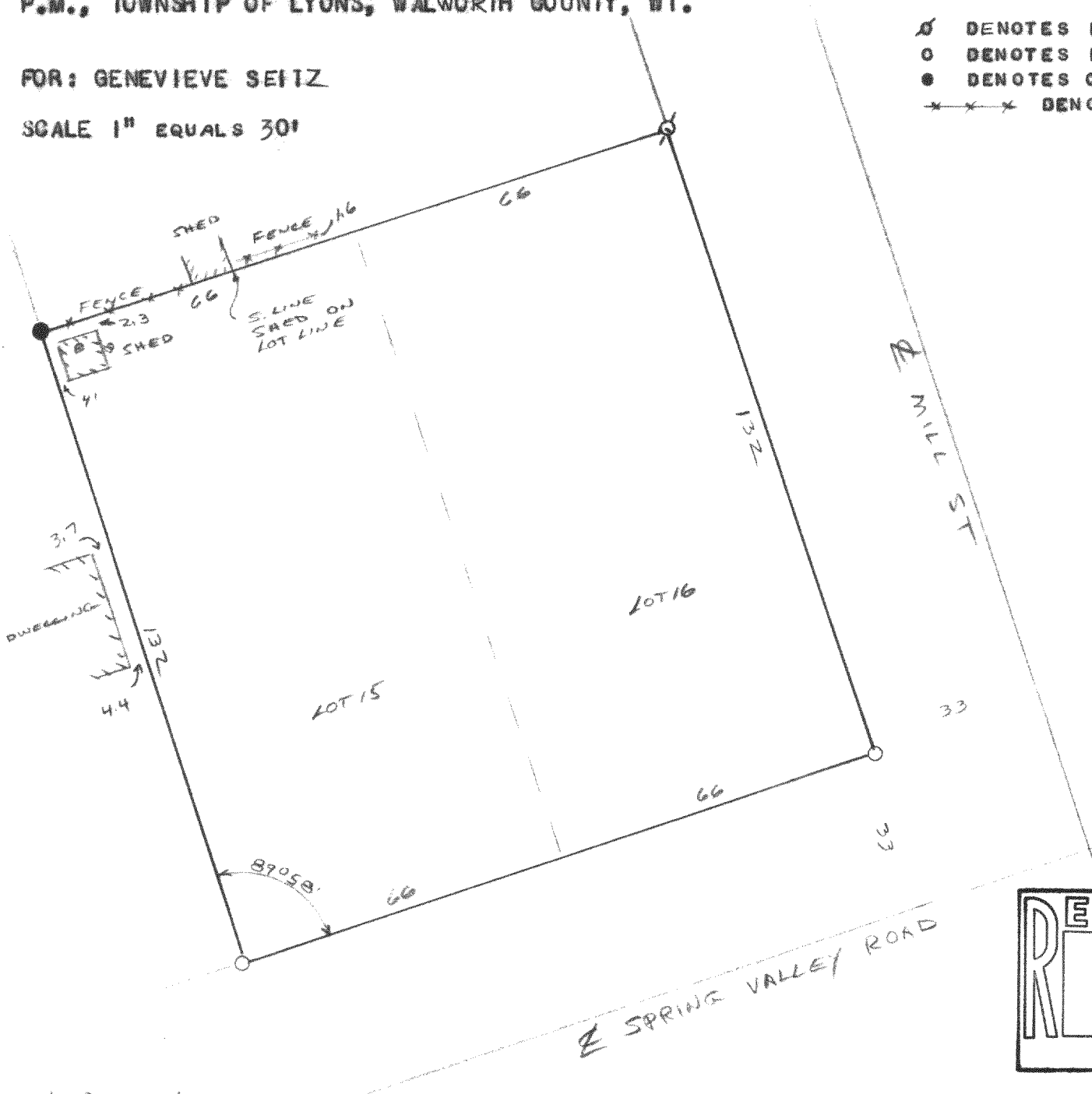

I have surveyed the above-described property, and the map hereon is a true representation thereof and shows the size and location of the property, its exterior boundaries, the location and dimensions of all visible structures thereon, fences, apparent easements and roadways and visible encroachments, if any.

This survey is made for the exclusive use of the present owners of this property, and also those who purchase mortgage or guarantee the title thereto, with effect from date hereof.

Dated at Burlington, Wis. 2ND day of JUNE, 1986

John F. Degen
John F. Degen, Land Surveyor S 242

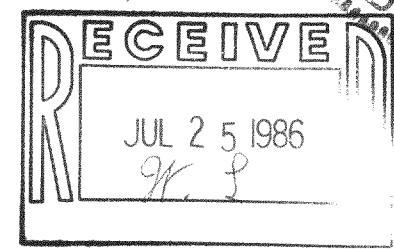
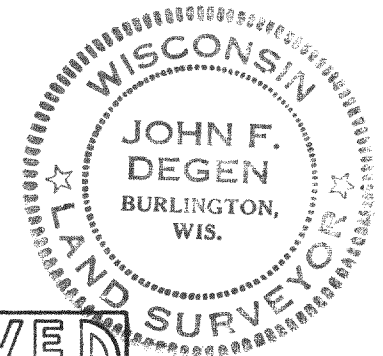

218-375 ✓

11-27-87

LO-94