

WALWORTH COUNTY
SURVEYING & MAPPING
LAKE GENEVA, WISCONSIN

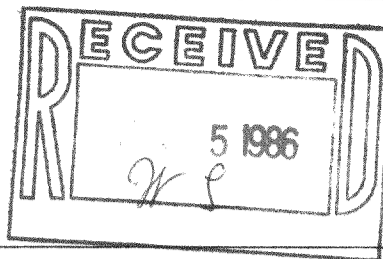

MADAUS STREET

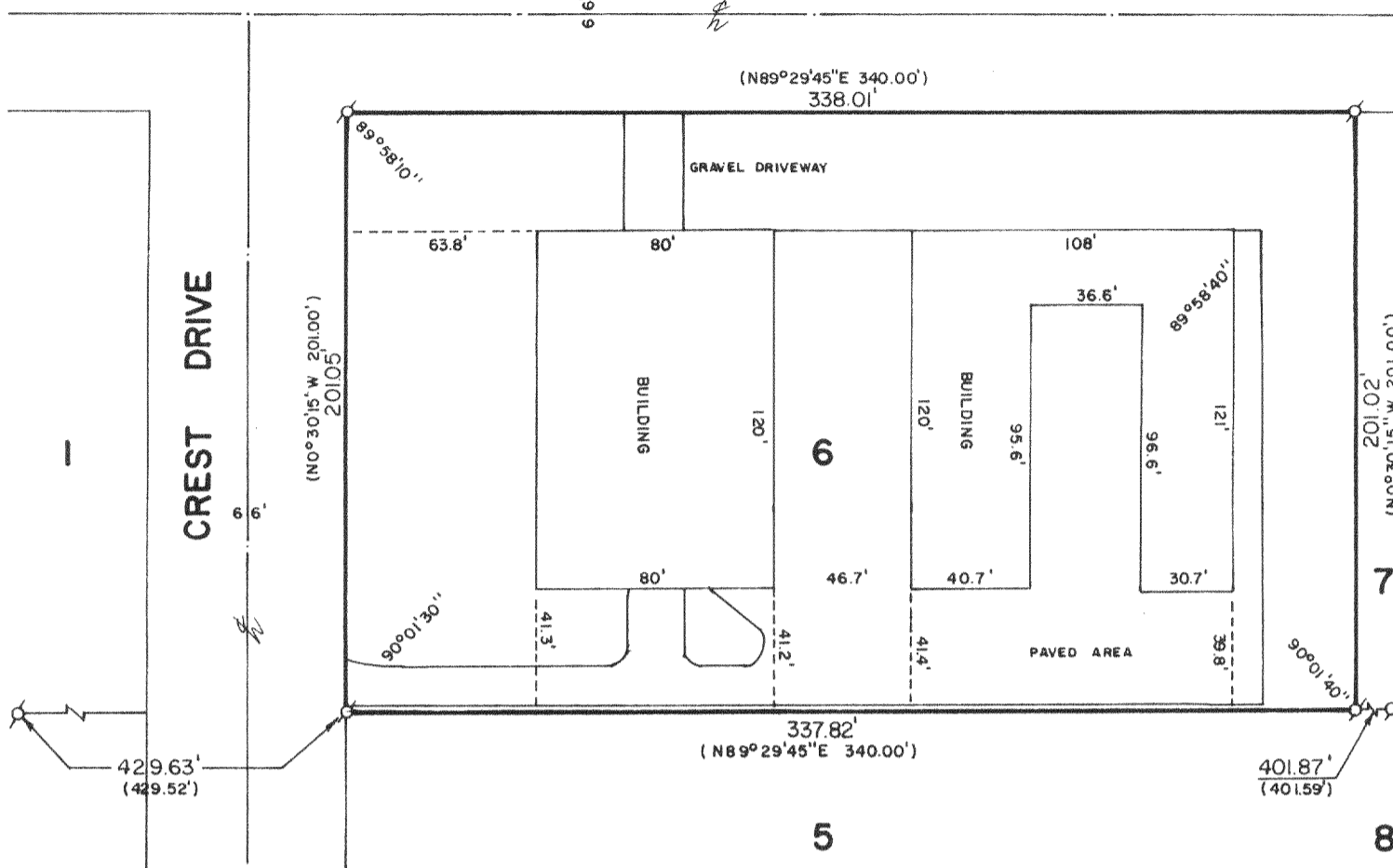

PLAT OF SURVEY OF

LOT 6 OF LYONS INDUSTRIAL PARK,
A SUBDIVISION LOCATED IN SECTION
19, T 2 N, R 18 E, WALWORTH COUNTY,
WISCONSIN.

ORDERED BY: STURG TAGGART AGENCY
736 MAIN STREET
LAKE GENEVA, WISCONSIN 53147

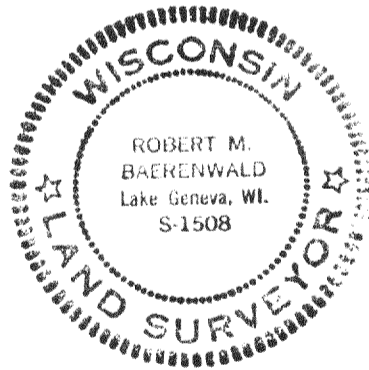

I, ROBERT M. BAERENWALD, DO HEREBY CERTIFY THAT I
HAVE SURVEYED THE PROPERTY HEREON DESCRIBED ACCORDING
TO THE OFFICIAL RECORDS AND THAT THE PLAT HEREON IS A
CORRECT REPRESENTATION OF THE PROPERTY LINES TO THE
BEST OF MY KNOWLEDGE AND BELIEF.

Robert M. Baerenwald
ROBERT M. BAERENWALD
WISCONSIN REGISTERED LAND SURVEYOR, S-1508

April 15, 1986
DATE _____ JOB NO. 0515

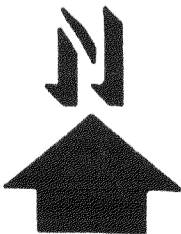

SCALE: 1"=60'

σ - IRON PIPE FOUND
() - RECORDED AS

218-379