

KOLB LAND CONSULTING, INC.
 LAND SURVEYING • SUBDIVIDING • LAND PLANNING

LAKE GENEVA, WISCONSIN 53147

WHITEWATER, WISCONSIN 53190

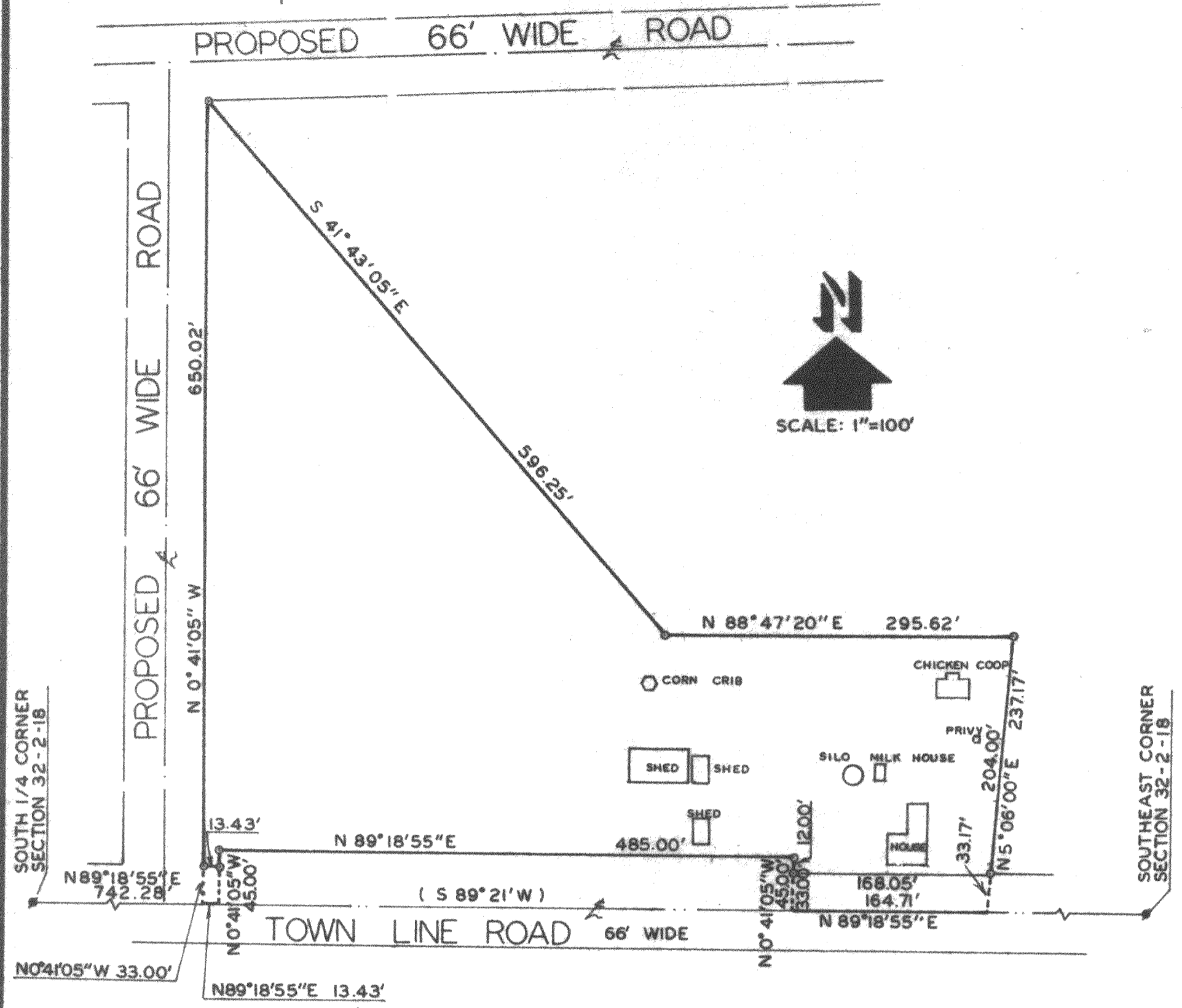

PLAT OF SURVEY OF

A PARCEL OF LAND LOCATED IN THE SOUTH 1/2 OF THE SOUTHEAST 1/4 OF SECTION 32, TOWN 2 NORTH, RANGE 18 EAST, WALWORTH COUNTY, WISCONSIN, DESCRIBED AS FOLLOWS: COMMENCING AT THE SOUTH 1/4 CORNER OF SAID SECTION 32; THENCE N 89° 18' 55" E 742.28 FEET ALONG THE SOUTH LINE OF THE SOUTHEAST 1/4 OF SAID SECTION 32 TO THE PLACE OF BEGINNING; THENCE N 0° 41' 05" W 33.00 FEET; THENCE CONTINUE N 0° 41' 05" W 650.02 FEET; THENCE S 41° 43' 05" E 596.25 FEET; THENCE N 88° 47' 20" E 295.62 FEET; THENCE S 5° 06' 00" W 237.17 FEET TO THE SOUTH LINE OF THE SOUTHEAST 1/4 OF SAID SECTION 32; THENCE S 89° 18' 55" W 164.71 FEET ALONG SAID SOUTH LINE; THENCE N 0° 41' 05" W 45.00 FEET; THENCE S 89° 18' 55" W 485.00 FEET; THENCE S 0° 41' 05" E 45.00 FEET; THENCE S 89° 18' 55" W 13.43 FEET TO THE PLACE OF BEGINNING. CONTAINING 5.01 ACRES, EXCLUSIVE OF ROAD.

NOTE: BEARINGS ARE ASSUMED AS SHOWN ON EXISTING SURVEY RECORDS.

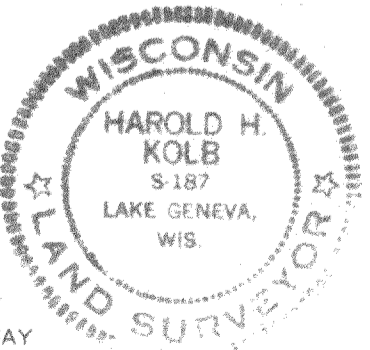

ORDERED BY: M. BRANDNER
 FOR: J. NEAL CRONIN
 ROUTE 5
 CISCO DRIVE--AREA GLENN
 LAKE GENEVA, WI 53147

LEGEND

- - IRON PIPE PLACED
- - FOUND CONCRETE MONUMENT
- (-) - AS SHOWN ON STATE HIGHWAY PROJECT T04-1 (21)

I, HAROLD H. KOLB, DO HEREBY CERTIFY THAT I HAVE SURVEYED THE PROPERTY HEREON DESCRIBED ACCORDING TO THE OFFICIAL RECORDS, AND THAT THE PLAT HEREON IS A CORRECT REPRESENTATION OF THE LOT LINES TO THE BEST OF MY KNOWLEDGE AND BELIEF.

Harold H. Kolb
 HAROLD H. KOLB
 WISCONSIN REGISTERED LAND SURVEYOR, S-187
 DATE Oct. 5, 1979

New Lot 12 of Meadow Hill Farms

218-286