

**FARRIS, HANSEN & COOPER, INC.**

ENGINEERING, SURVEYING AND LAND PLANNING  
 715 W. WALWORTH ST. - P.O. BOX 487 - ELKHORN, WI 53121  
 OFFICE: 414/723-2088

**HEATHERIDGE SUBD.**

NOTE: The West line of Lot 2 of the First Addition to Heatheridge is assumed N 1°25' W as recorded.

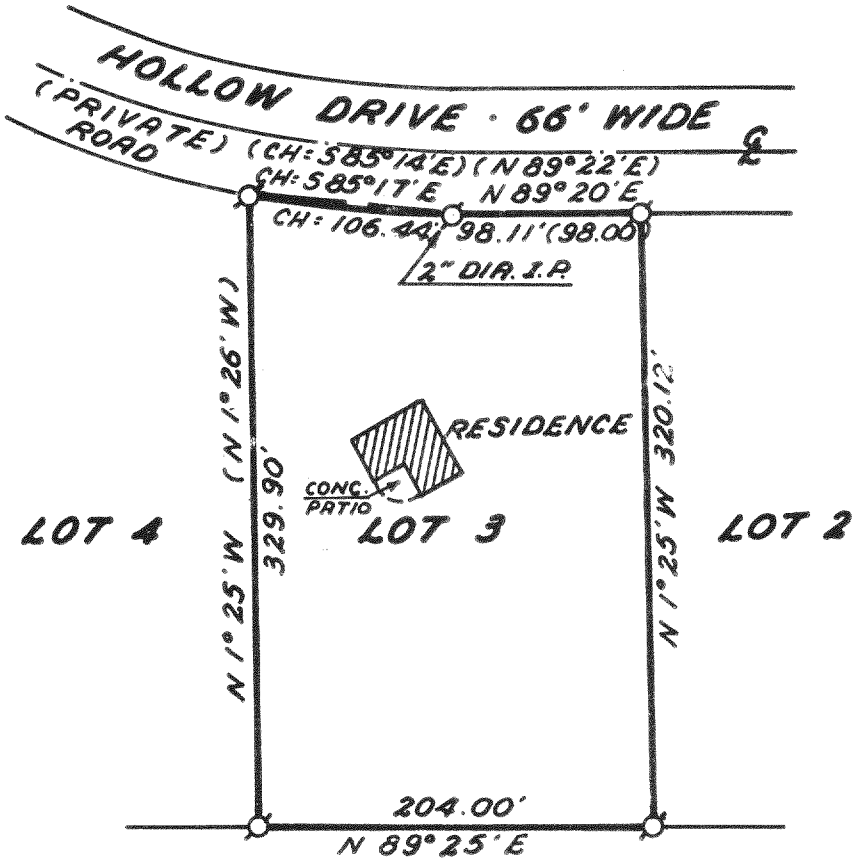
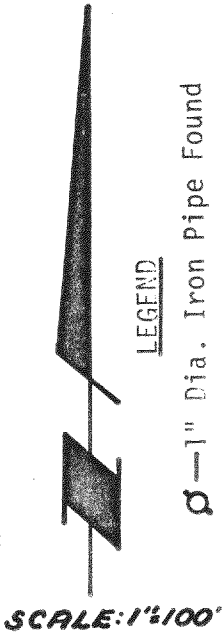

PLAT OF SURVEY OF

Lot 3, First Addition to Heatheridge, a subdivision located in the North 1/2 of the Southwest 1/4 of Section 18, Town 2 North, Range 18 East, Walworth County, Wisconsin.

ORDERED BY: **TAGGART AGENCY**  
 ATTN: **CARL REEVS**

SELLER: **DAN FINKE**

BUYER: **STEPHEN R. & LINDA R. SOLTWEDEL**

I hereby certify that this parcel was surveyed under my direction and that this plat of survey is a true and accurate representation of the lot lines and the buildings thereon to the best of my professional knowledge and belief.

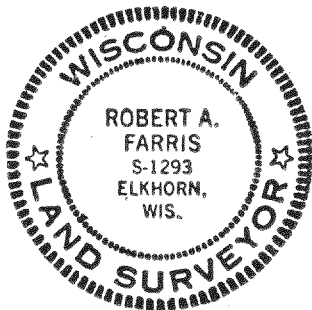

*Robert A. Farris*

Robert A. Farris  
 Wis. Registered Surveyor, S-1293

*30 October 1978*

Date

**DRAWING NUMBER 1428**