

# DEGEN - FOAT SURVEYING, INC.

100 SOUTH SECOND STREET  
WATERFORD, WISCONSIN 53185  
(262)534-5404 (FAX)534-2022

159063  
159063S1.DWG

## PLAT OF SURVEY

LOT 33 OF TUSCANY OF LAKE GENEVA PHASE 2, LOCATED IN THE SOUTHEAST 1/4 OF THE SOUTHWEST 1/4 AND THE NORTHEAST 1/4 OF THE SOUTHWEST 1/4 OF SECTION 34, TOWN 2 NORTH, RANGE 18 EAST AND THE NORTHEAST 1/4 OF THE NORTHWEST 1/4 OF SECTION 3, TOWN 1 NORTH, RANGE 18 EAST, WALWORTH COUNTY, WISCONSIN.

\* REFER TO A CURRENT TITLE REPORT FOR EASEMENTS, RESTRICTIONS OR COVENANTS OF RECORD THAT MAY AFFECT THIS LAND. \*

MELLON RESIDENCE

SURVEY PREPARED FOR: HUMMEL CONSTRUCTION  
N1958 COUNTY ROAD "O" SOUTH  
DELAN, WI 53115

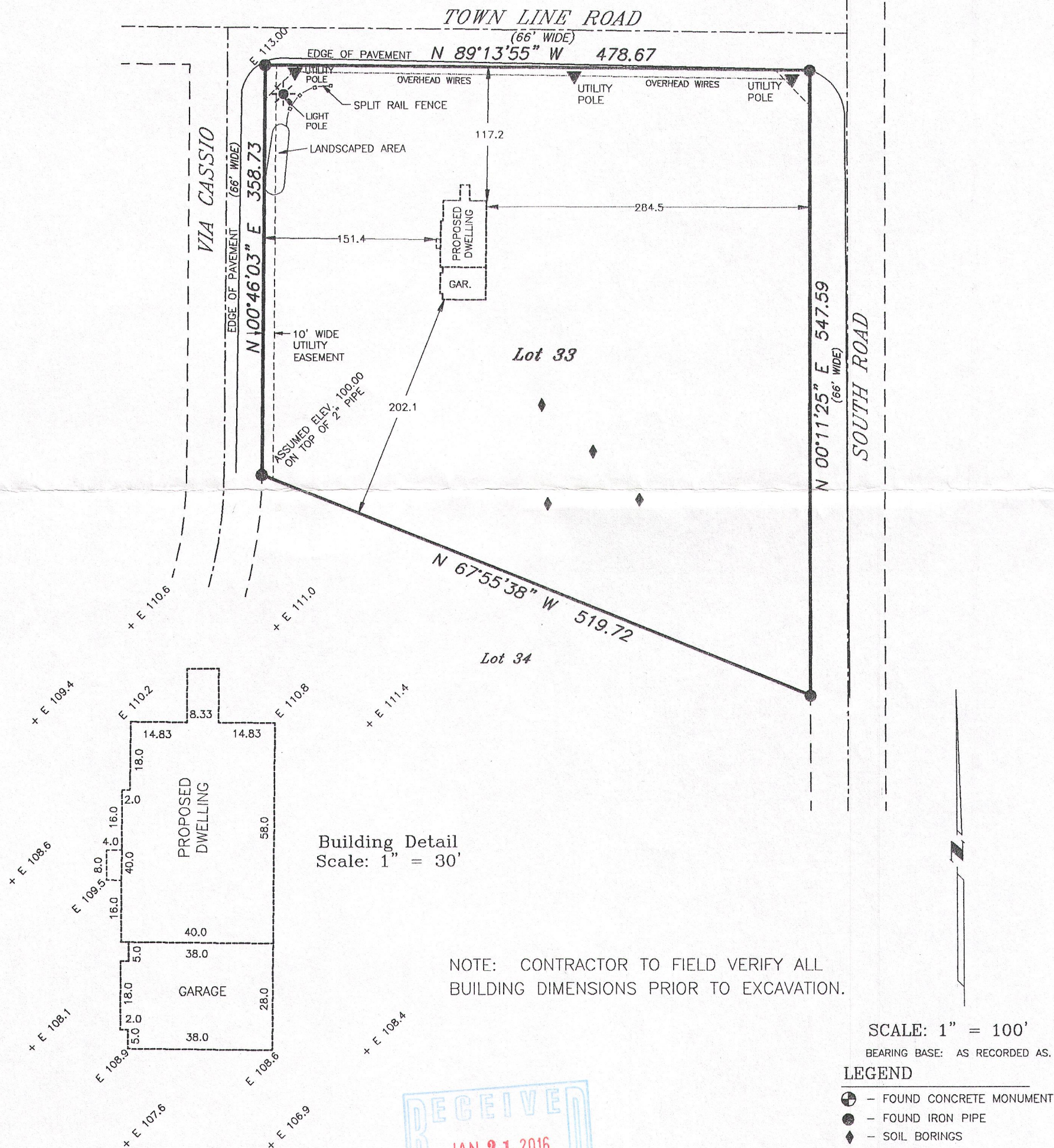

NOTE: CONTRACTOR TO FIELD VERIFY ALL BUILDING DIMENSIONS PRIOR TO EXCAVATION.

SCALE: 1" = 100'

BEARING BASE: AS RECORDED AS.

### LEGEND

- ⊕ - FOUND CONCRETE MONUMENT
- - FOUND IRON PIPE
- ◆ - SOIL BORINGS
- × - FENCE
- ( ) - RECORDED AS
- +E108.0 - EXISTING SPOT ELEVATION ASSUMED DATUM

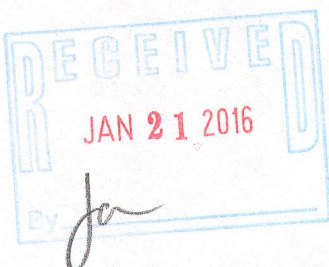

I HEREBY CERTIFY THAT I HAVE SURVEYED THE ABOVE DESCRIBED PROPERTY AND THE ABOVE MAP IS A TRUE REPRESENTATION THEREOF AND SHOWS THE SIZE AND LOCATION OF THE PROPERTY, THE LOCATION OF ALL VISIBLE STRUCTURES AND DIMENSIONS OF ALL PRINCIPAL BUILDINGS THEREON, BOUNDARY FENCES, APPARENT EASEMENTS, ROADWAY AND VISIBLE ENCROACHMENTS, IF ANY.

THIS SURVEY IS MADE FOR THE PRESENT OWNERS OF THE PROPERTY, AND ALSO THOSE WHO PURCHASE, OR GUARANTEE THE TITLE THERETO WITHIN (1) YEAR FROM THE DATE HEREOF.

DATED AT WATERFORD, WI THIS 29th DAY OF JUNE 2015

RECERTIFIED

*Gary B. Foat*