

PLAT OF SURVEY OF

LOT 35 OF TUSCANY OF LAKE GENEVA, PHASE 2, LOCATED IN THE SOUTHWEST 1/4 OF SECTION 34, T 2 N, R 18 E AND THE NORTHWEST 1/4 OF SECTION 3, T 1 N, R 18 E, WALWORTH COUNTY, WISCONSIN.

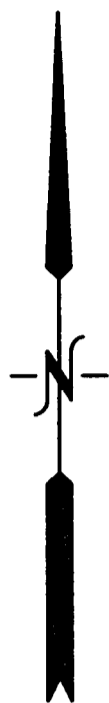

ASSIGNED THE SOUTH LINE OF LOT 35
S83D53'30"W

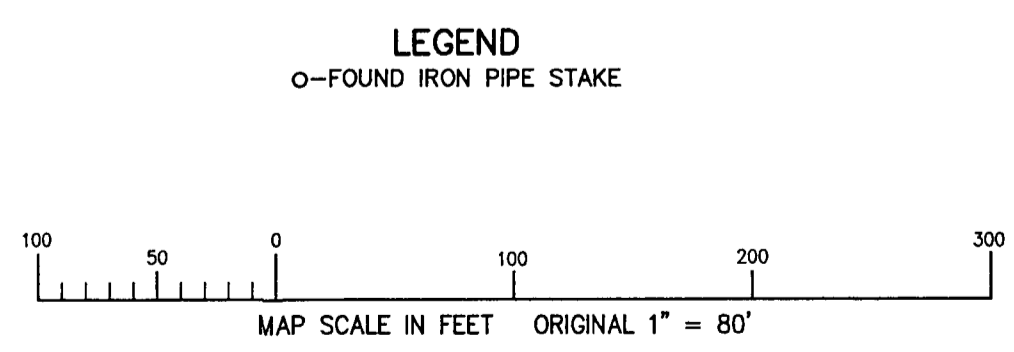
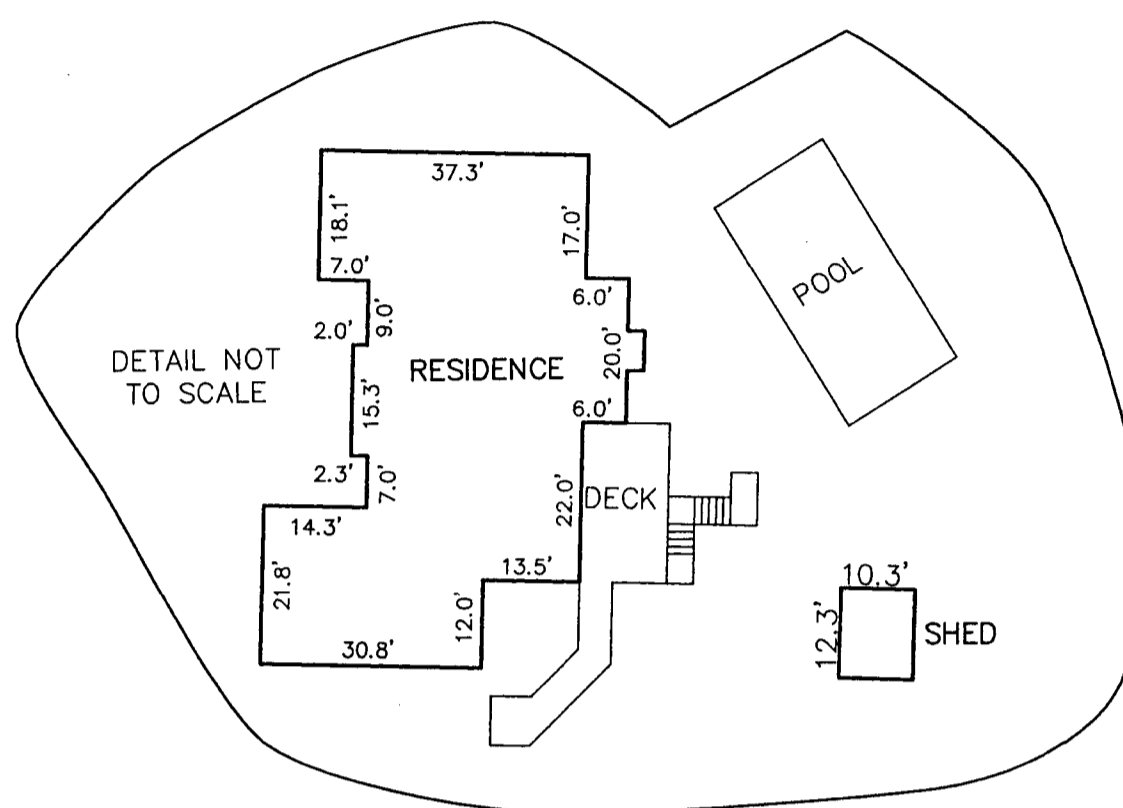
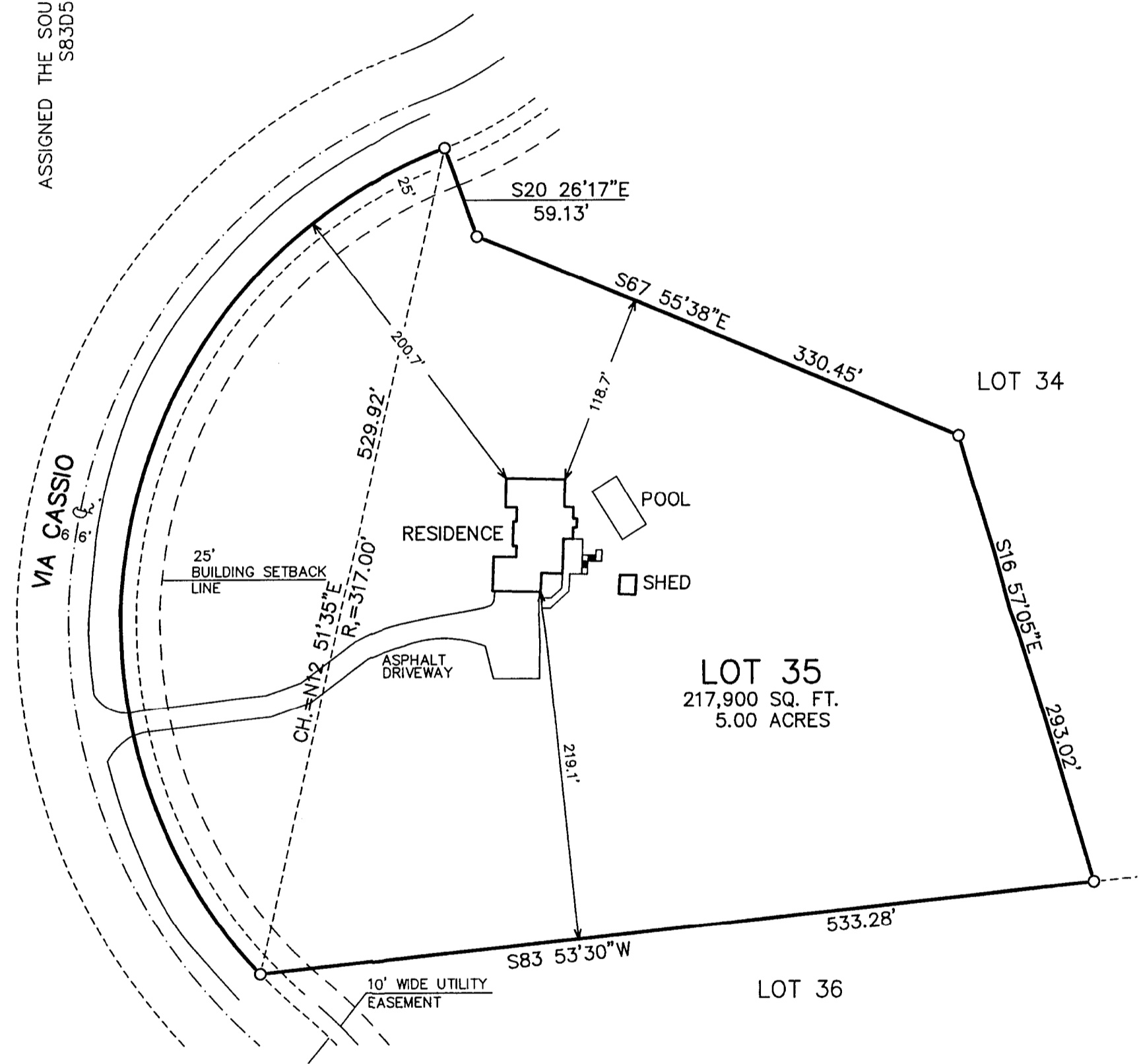

NOTE: COPIES OF THIS MAP TO WHICH THE FOLLOWING CERTIFICATE WILL APPLY SHOW THE SURVEYOR'S ORIGINAL SEAL AND SIGNATURE IN RED INK. COPIES BY ANY OTHER MEANS MAY HAVE ALTERATIONS WHICH DO NOT REPRESENT THE SURVEYOR'S WORK PRODUCT.

I HEREBY CERTIFY THAT THE ABOVE DESCRIBED PROPERTY HAS BEEN SURVEYED UNDER MY DIRECTION AND THAT THE ABOVE MAP IS A TRUE REPRESENTATION THEREOF AND SHOWS THE SIZE AND LOCATION OF THE PROPERTY AND ITS EXTERIOR BOUNDARIES. THIS SURVEY IS MADE FOR THE USE OF THE PRESENT OWNERS OF THE PROPERTY, AND ALSO THOSE WHO PURCHASE, MORTGAGE, OR GUARANTEE THE TITLE THERETO WITHIN ONE YEAR FROM THE DATE HEREOF.

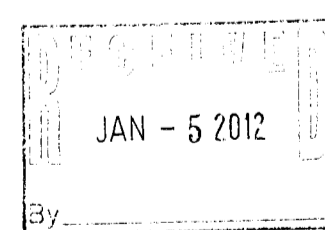

DATED: DECEMBER 20, 2011

Peter S. Gordon
PETER S. GORDON R.L.S. 2101

WORK ORDERED BY:
KEEFE REAL ESTATE
PO BOX 460
LAKE GENEVA, WI. 53147

FARRIS, HANSEN & ASSOCIATES, INC.
ENGINEERING - ARCHITECTURE - SURVEYING
7 RIDGWAY COURT P.O. BOX 437
ELKHORN, WISCONSIN 53121
OFFICE: (262) 723-2098 FAX: (262) 723-5886

REVISIONS

PROJECT NO. 8490
DATE: 12-20-2011
SHEET NO. 1 OF 1

NTU2-11

218-1785

12/20/2011 X:\Projects\8490\dsd\survey