

FARRIS, HANSEN & ASSOCIATES, INC.

ENGINEERING - ARCHITECTURE - SURVEYING
7 RIDGWAY COURT - P.O. BOX 437 - ELKHORN, WISCONSIN 53121
PHONE: (262) 723-2098 FAX: (262) 723-5886

PLAT OF SURVEY LOT 2 HEATHERIDGE

LOCATED IN SECTION 18
TOWN 2 NORTH, RANGE 18 EAST
WALWORTH COUNTY, WISCONSIN

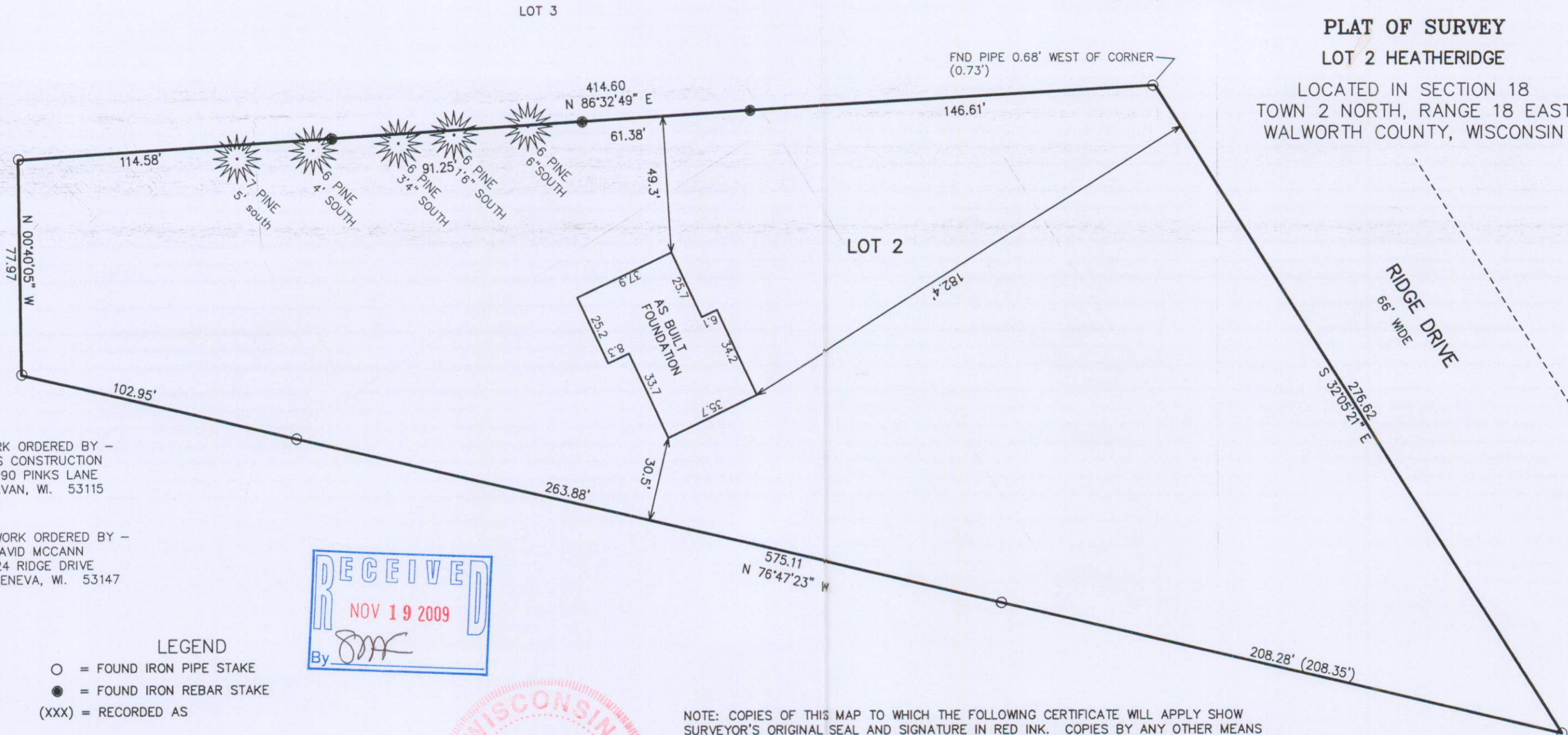

- WORK ORDERED BY -
BOSS CONSTRUCTION
W8990 PINKS LANE
DELAVAN, WI. 53115

-2009 WORK ORDERED BY -
DAVID MCCANN
2124 RIDGE DRIVE
LAKE GENEVA, WI. 53147

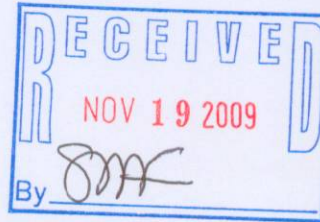

LEGEND

- = FOUND IRON PIPE STAKE
- = FOUND IRON REBAR STAKE
- (XXX) = RECORDED AS

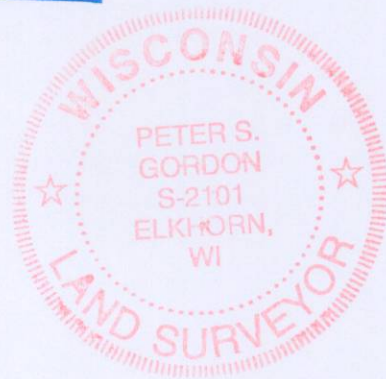

NOTE: COPIES OF THIS MAP TO WHICH THE FOLLOWING CERTIFICATE WILL APPLY SHOW SURVEYOR'S ORIGINAL SEAL AND SIGNATURE IN RED INK. COPIES BY ANY OTHER MEANS MAY HAVE ALTERATIONS WHICH DO NOT REPRESENT THE SURVEYOR'S WORK PRODUCT.

I HEREBY CERTIFY THAT THE ABOVE DESCRIBED PROPERTY HAS BEEN SURVEYED UNDER MY DIRECTION AND THAT THE ABOVE MAP IS A TRUE REPRESENTATION THEREOF AND SHOWS THE SIZE AND LOCATION OF THE PROPERTY AND ITS EXTERIOR BOUNDARIES. THIS SURVEY IS MADE FOR THE USE OF THE PRESENT OWNERS OF THE PROPERTY, AND ALSO THOSE WHO PURCHASE, MORTGAGE, OR GUARANTEE THE TITLE THERETO WITHIN ONE YEAR FROM THE DATE HEREOF.

DATED: SEPTEMBER 13, 2006

REVISED 10-24-2006
TO SHOW SIZE & LOCATION OF
AS BUILT FOUNDATION

Peter S. Gordon
PETER S. GORDON R.L.S. 2101

REVISED 11-12-2009
TO SHOW PINES ALONG NORTH LINE &
ADDITIONAL FOUND MONUMENTS

PROJECT: 7131
DATE: 09-11-2006
SHEET 1 OF 1

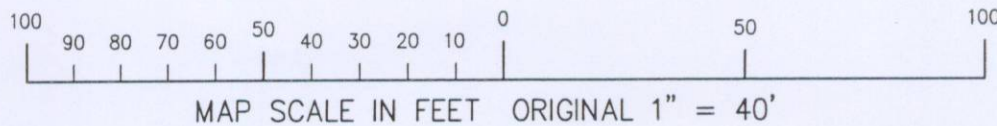

NOV 12 2009 NDE - 2

218-1734