

PREPARED FOR
DIANE KEAUSE
SHORWEST REALTORS
623 MAIN STREET
LAKE GENEVA WI.

PLAT OF SURVEY

-OF-

KROTT SURVEYING INC.

N3705 WILLOW BEND LANE
LAKE GENEVA WI. 53147
PHONE # (262)248-3697
FAX # (262)249-0639

LOT 34 IN GENEVA TERRITORY FIRST ADDITION, A SUBDIVISION LOCATED IN THE SOUTHWEST 1/4 OF SECTION 28, THE SOUTHEAST 1/4 OF SECTION 29, THE NORTHEAST 1/4 OF SECTION 32 AND THE NORTHWEST 1/4 OF SECTION 33, IN TOWN 2 NORTH, RANGE 18 EAST, WALWORTH COUNTY, WISCONSIN.

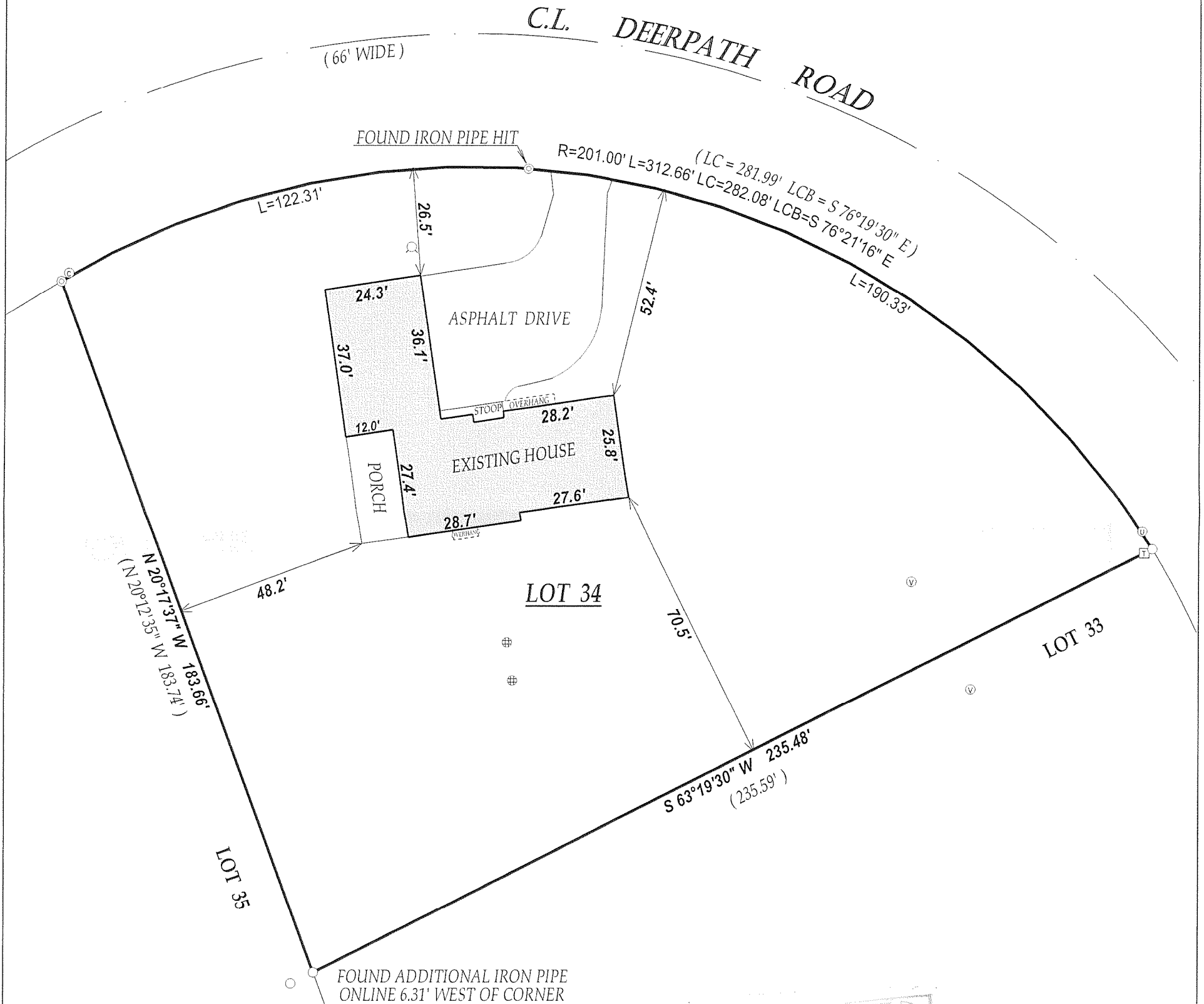

LEGEND

- FOUND 1" DIA. IRON PIPE
- ⊙ FOUND 2" DIA. IRON PIPE
- ⊙ UTILITY PEDISTALS
- ⊙ CABLE PEDESTAL
- ⊙ WELL
- ⊙ TRANSFORMER
- ⊙ CONCRETE LID
- ⊙ VENT

(XX) RECORDED AS

JOB # 08-205 TAX ID # NDA100023

DATED THIS THE 18th DAY OF SEPTEMBER 2008.

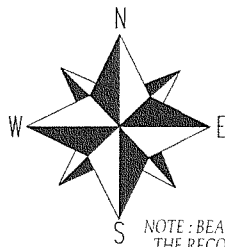

SCALE 1" = 30'
0 30 60 90
NOTE: BEARINGS ARE REFERENCED TO THE RECORDED SUBDIVISION PLAT

"I hereby certify that I have surveyed the above described property and that the above map is a true representation thereof and shows the size and location of all visible structures, apparent easements and encroachments if any."
This survey is made for the present owners of the property, and those who purchase, mortgage, or guarantee the title thereto, within one year from the date hereof.

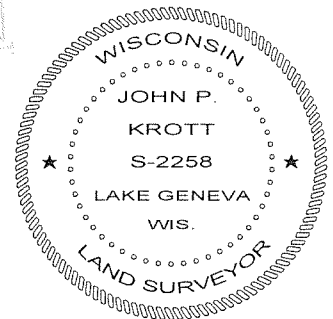
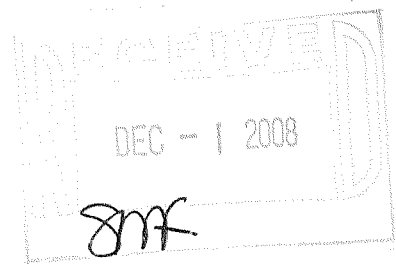

John P. Krott
JOHN KROTT S - 2258
Wisconsin Registered Land Surveyor
(original if signed in red)

218 - 1705