

# FARRIS, HANSEN & ASSOCIATES, INC.

ENGINEERING – ARCHITECTURE – SURVEYING  
 7 RIDGWAY COURT – P.O. BOX 437 – ELKHORN, WISCONSIN 53121  
 PHONE: (262) 723-2098 FAX: (262) 723-5886

## PLAT OF SURVEY

– WORK ORDERED BY –  
 FAIRWYN LTD  
 851 PARK DRIVE, SUITE 104  
 LAKE GENEVA, WI. 53147

3. The land referred to in the Commitment is described as follows:  
 Lot 29 in Tuscan of Lake Geneva, Phase 2, located in the Southwest 1/4 of Section  
 34, T2N, R18E, and the Northwest 1/4 of Section 3, T1N, R18E, Walworth County,  
 Wisconsin.

Tax Key No. NTU200005

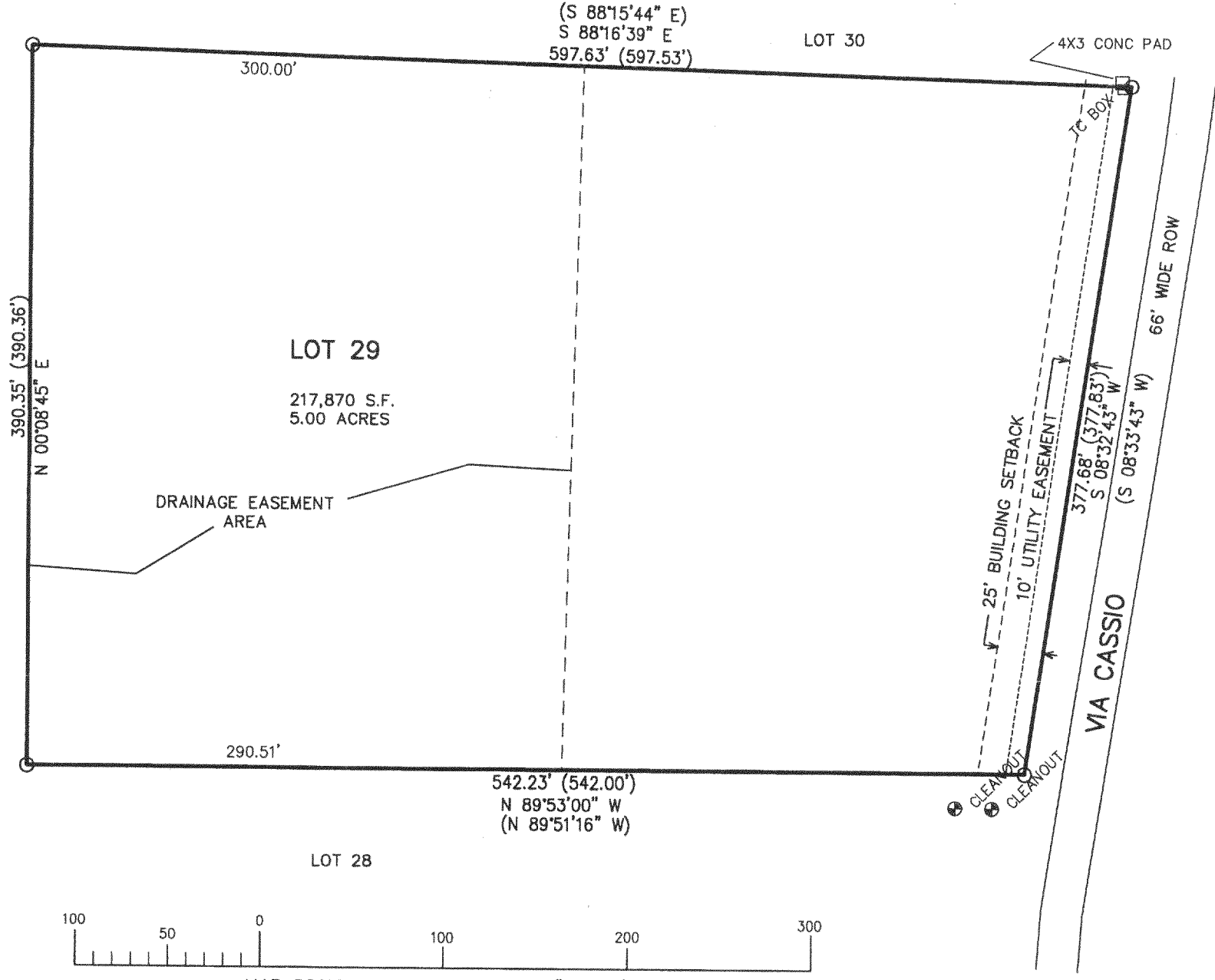
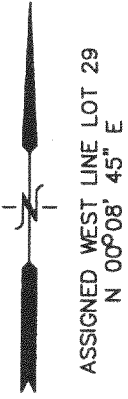

LEGEND  
 O = FOUND IRON PIPE STAKE  
 (XXX) = RECORDED AS

NOTE: COPIES OF THIS MAP TO WHICH THE FOLLOWING CERTIFICATE WILL APPLY SHOW SURVEYOR'S ORIGINAL SEAL AND SIGNATURE IN RED INK. COPIES BY ANY OTHER MEANS MAY HAVE ALTERATIONS WHICH DO NOT REPRESENT THE SURVEYOR'S WORK PRODUCT.

I HEREBY CERTIFY THAT THE ABOVE DESCRIBED PROPERTY HAS BEEN SURVEYED UNDER MY DIRECTION AND THAT THE ABOVE MAP IS A TRUE REPRESENTATION THEREOF AND SHOWS THE SIZE AND LOCATION OF THE PROPERTY, ITS EXTERIOR BOUNDARIES, THE LOCATION OF ALL VISIBLE STRUCTURES, AND DIMENSIONS OF ALL PRINCIPLE BUILDINGS THEREON, BOUNDARY FENCES, APPARENT EASEMENTS, ROADWAYS, AND VISIBLE ENCROACHMENTS, IF ANY. THIS SURVEY IS MADE FOR THE USE OF THE PRESENT OWNERS OF THE PROPERTY, AND ALSO THOSE WHO PURCHASE, MORTGAGE, OR GUARANTEE THE TITLE THERETO WITHIN ONE YEAR FROM THE DATE HEREOF.

DATED: JULY 26, 2005

*Peter S. Gordon*  
 PETER S. GORDON R.L.S. 2101

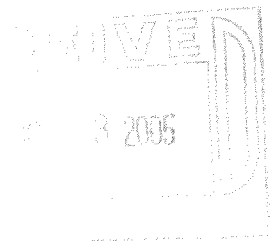

PROJECT: 6846  
 DATE: 07-26-2005  
 SHEET 1 OF 1

7/26/2005 X:\Projects\6846\DCAD\SURVEY

NTU2 00005

218-1538