

FARRIS, HANSEN & ASSOCIATES, INC.

ENGINEERING - ARCHITECTURE - SURVEYING
 7 RIDGWAY COURT - P.O. BOX 437 - ELKHORN, WISCONSIN 53121
 PHONE: (262) 723-2098 FAX: (262) 723-5886

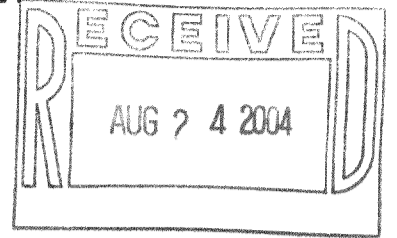

PLAT OF SURVEY - AS-BUILT MAPPING

LOT 28 OF TUSCANY OF LAKE GENEVA, PHASE 2
 LOCATED IN PART OF SW 1/4 OF SECTION 34, AND PART OF
 THE NW 1/4 OF SECTION 3, TOWN 1 NORTH,
 RANGE 18 EAST, WALWORTH COUNTY, WISCONSIN

- WORK ORDERED BY -
 SCOTT LOWELL - LOWELL MANAGEMENT SERVICES, LLC
 P.O. BOX 926
 LAKE GENEVA, WI 53147

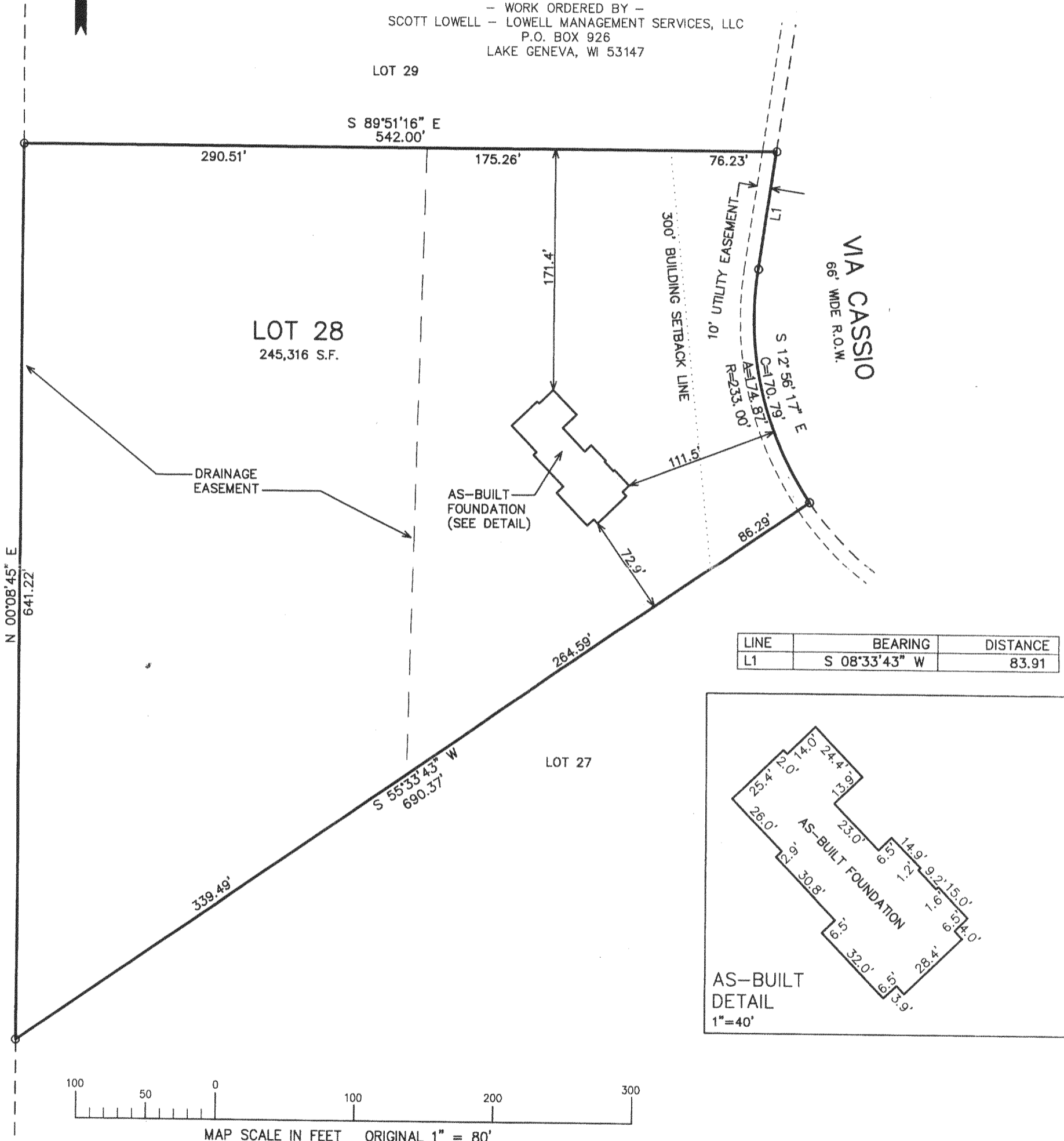

LINE	BEARING	DISTANCE
L1	S 08°33'43" W	83.91

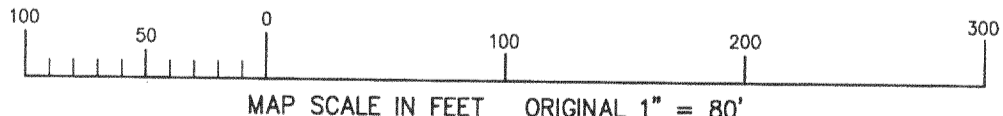
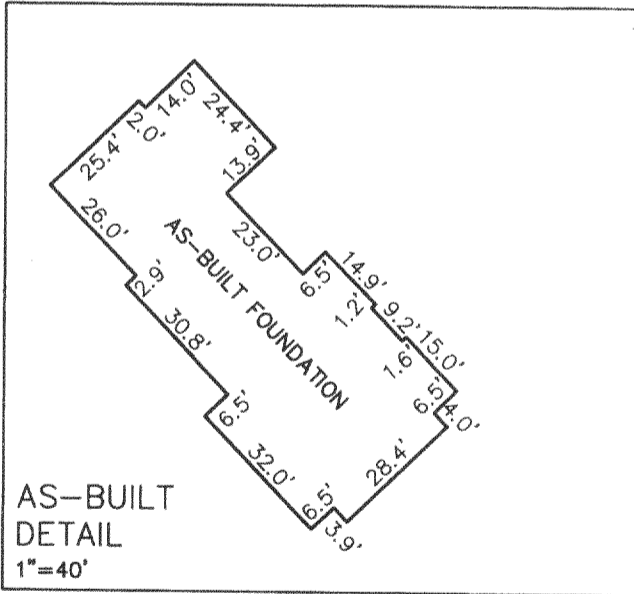

NOTE: COPIES OF THIS MAP TO WHICH THE FOLLOWING CERTIFICATE WILL APPLY SHOW THE SURVEYOR'S ORIGINAL SEAL AND SIGNATURE IN RED INK. COPIES BY ANY OTHER MEANS MAY HAVE ALTERATIONS WHICH DO NOT REPRESENT THE SURVEYOR'S WORK PRODUCT.

I HEREBY CERTIFY THAT THE ABOVE DESCRIBED PROPERTY HAS BEEN SURVEYED UNDER MY DIRECTION AND THAT THE ABOVE MAP IS A TRUE REPRESENTATION THEREOF AND SHOWS THE SIZE AND LOCATION OF THE PROPERTY AND ITS EXTERIOR BOUNDARIES. THIS SURVEY IS MADE FOR THE USE OF THE PRESENT OWNERS OF THE PROPERTY, AND ALSO THOSE WHO PURCHASE, MORTGAGE, OR GUARANTEE THE TITLE THERETO WITHIN ONE YEAR FROM THE DATE HEREOF.

DATED: JULY 21, 2004

Peter S. Gordon
 PETER S. GORDON R.L.S. 2101

LEGEND
 ○ = FOUND IRON PIPE STAKE
 (XXX) = RECORDED AS

PROJECT: 6560
 DATE: 07/21/2004
 SHEET 1 OF 1

X:\Projects\6560\Draw\ASB.T

NT42 0004

218-1475