

PREPARED FOR:

SCOTT ANDERSON  
CENTURY 21 PAGLIARINI GROUP  
LAKE GENEVA, WI.

# PLAT OF SURVEY

- OF -

J.K. SURVEYING INC.  
N3705 WILLOWBEND LANE  
LAKE GENEVA, WI, 53147  
262-248-3697

LOT 40 GENEVA TERRITORY FIRST ADDITION, A SUBDIVISION LOCATED IN THE SW 1/4 OF SECTION 28, THE SE 1/4 OF SECTION 29, THE NE 1/4 OF SECTION 32, AND THE NW 1/4 OF SECTION 33, TOWN 2 NORTH, RANGE 18 EAST, WALWORTH COUNTY, WISCONSIN.

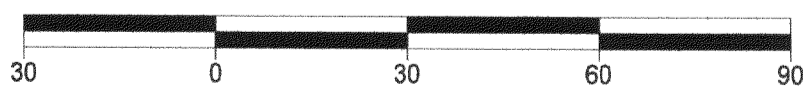
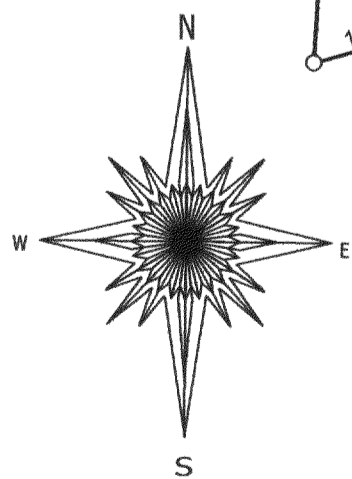
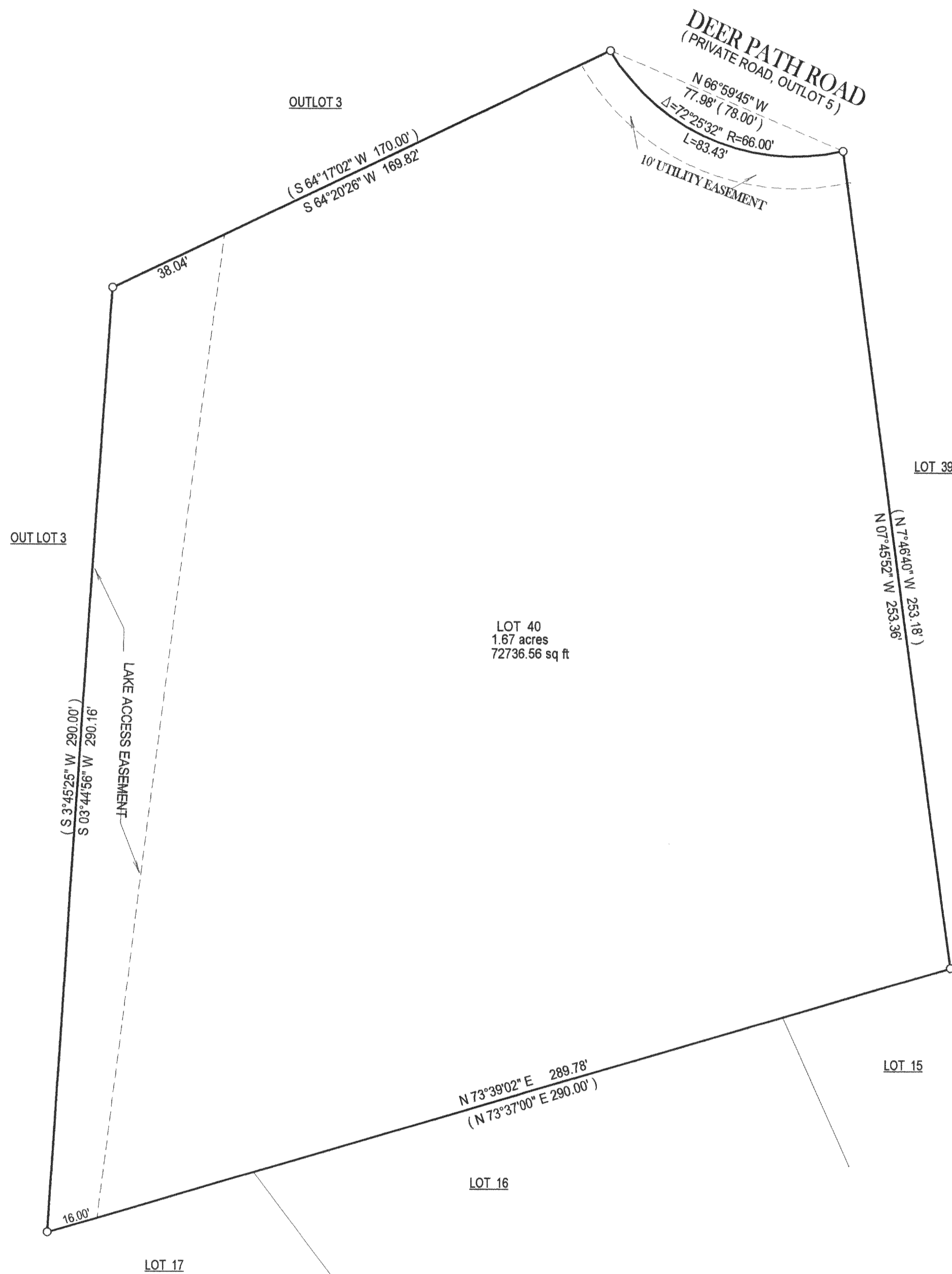

- = FOUND IRON BAR
- = FOUND IRON PIPE
- = SET IRON PIPE
- = SET IRON BAR

SCALE: 1" = 30'

JOB #: 04-191

TAX ID #: NDA1 00029

COMPARE LEGAL DESCRIPTION ABOVE AND DRAWING WITH DEED. FOR BUILDING RESTRICTIONS AND EASEMENTS NOT SHOWN, REFER TO DEED, ABSTRACT SOURCES AND LOCAL MUNICIPAL CODES. NOTIFY THE SURVEYOR IMMEDIATELY OF ANY DISCREPANCY.

"I hereby certify that I have surveyed the above described property and that the above map, to the best of my knowledge and belief, is a true representation thereof and shows the size and location of all visible structures, apparent easements and encroachments if any." This survey is made for the present owners of the property, and those who purchase, mortgage, or guarantee the title thereto, within one year from the date hereof.

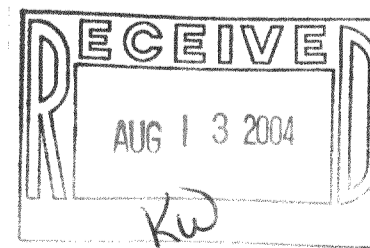

*Jeffrey L. Kimps*  
 JEFFREY L. KIMPS, S-2436  
 Wisconsin Registered Land Surveyor  
 (original if signed in red)

DATED THIS 23 TH DAY OF APRIL, 2004

218-1460