

# PLAT OF SURVEY

- OF -

PREPARED FOR:  
 PHYLLIS SAAB  
 REMAX GENEVA REALTY, LTD.  
 101 BROAD STREET  
 LAKE GENEVA, WI 53147

J.K. SURVEYING INC.  
 N3705 WILLOWBEND LANE  
 LAKE GENEVA, WI 53147  
 (262) 248-3697

LOT 2 OF ZACCARD'S SPRING VALLEY ESTATES, A SUBDIVISION LOCATED IN THE SOUTHWEST 1/4 OF THE SOUTHWEST 1/4 OF SECTION 11, IN THE NORTHWEST 1/4 OF THE SOUTHWEST 1/4 OF SECTION 11, IN THE NORTHWEST 1/4 OF THE NORTHWEST 1/4 OF SECTION 14, AND IN THE SOUTHWEST 1/4 OF THE NORTHWEST 1/4 OF SECTION 14, ALL IN TOWN 2 NORTH, RANGE 18 EAST OF THE FOURTH PRINCIPAL MERIDIAN, TOWN OF LYONS, WALWORTH COUNTY, WISCONSIN.

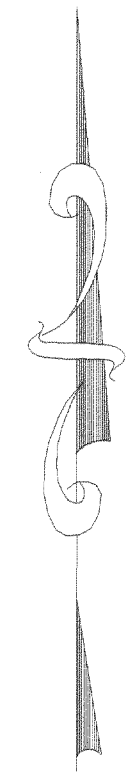
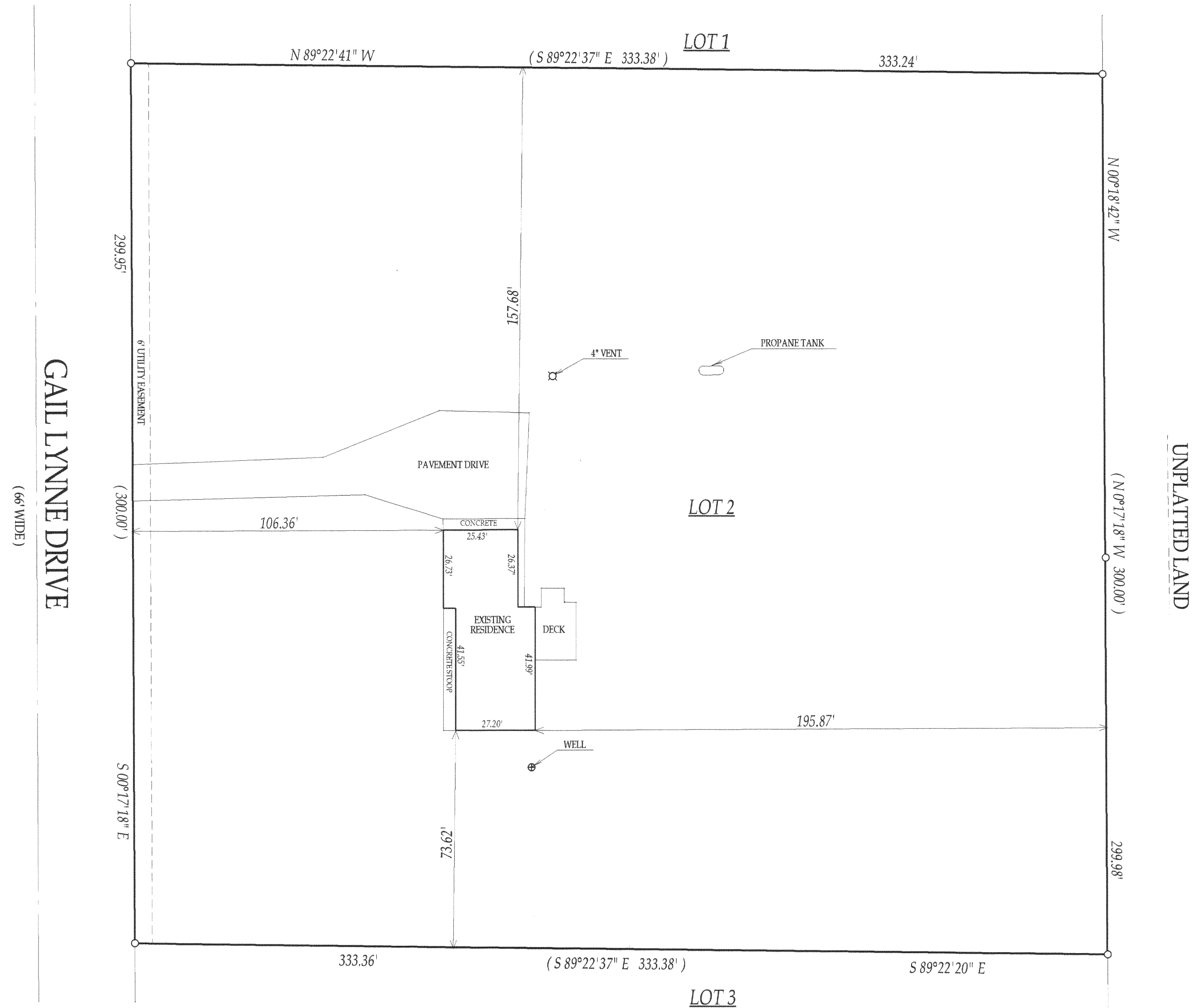

- ( ) = recorded as
- = found iron bar
- = found iron pipe
- = set iron pipe
- = set iron bar

SCALE 1" = 30'

JOB # 04-063

TAX ID # NZA 00002

COMPARE LEGAL DESCRIPTION ABOVE AND DRAWING WITH DEED. FOR BUILDING RESTRICTIONS AND EASEMENTS NOT SHOWN, REFER TO DEED, ABSTRACT SOURCES AND LOCAL MUNICIPAL CODES. NOTIFY THE SURVEYOR IMMEDIATELY OF ANY DISCREPANCY.

"I hereby certify that I have surveyed the above described property and that the above map, to the best of my knowledge and belief, is a true representation thereof and shows the size and location of all visible structures, apparent easements and encroachments if any." This survey is made for the present owners of the property, and those who purchase, mortgage, or guarantee the title thereto, within one year from the date hereof.

MAR 3

KW

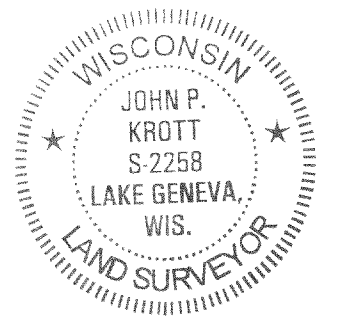

*John P. Krott*  
 JOHN KROTT S - 2258  
 Wisconsin Registered Land Surveyor  
 (original if signed in red)

DATED THIS 25TH DAY OF FEBRUARY 2004.

218-1442