

PREPARED FOR  
 RON AMANN  
 R.J. AMANN BUILDERS  
 P.O. BOX 643  
 LAKE GENEVA, WI  
 53147

# PLAT OF SURVEY

J.K. SURVEYING INC.  
 N3705 WILLOWBEND LANE  
 LAKE GENEVA, WI, 53147  
 262-248-3697

- OF -

LOT 11 OF THE SECOND ADDITION TO HEATHERIDGE, A SUBDIVISION  
 LOCATED IN SECTION 18, T.2.N., R.18.E., WALWORTH COUNTY, WISCONSIN.

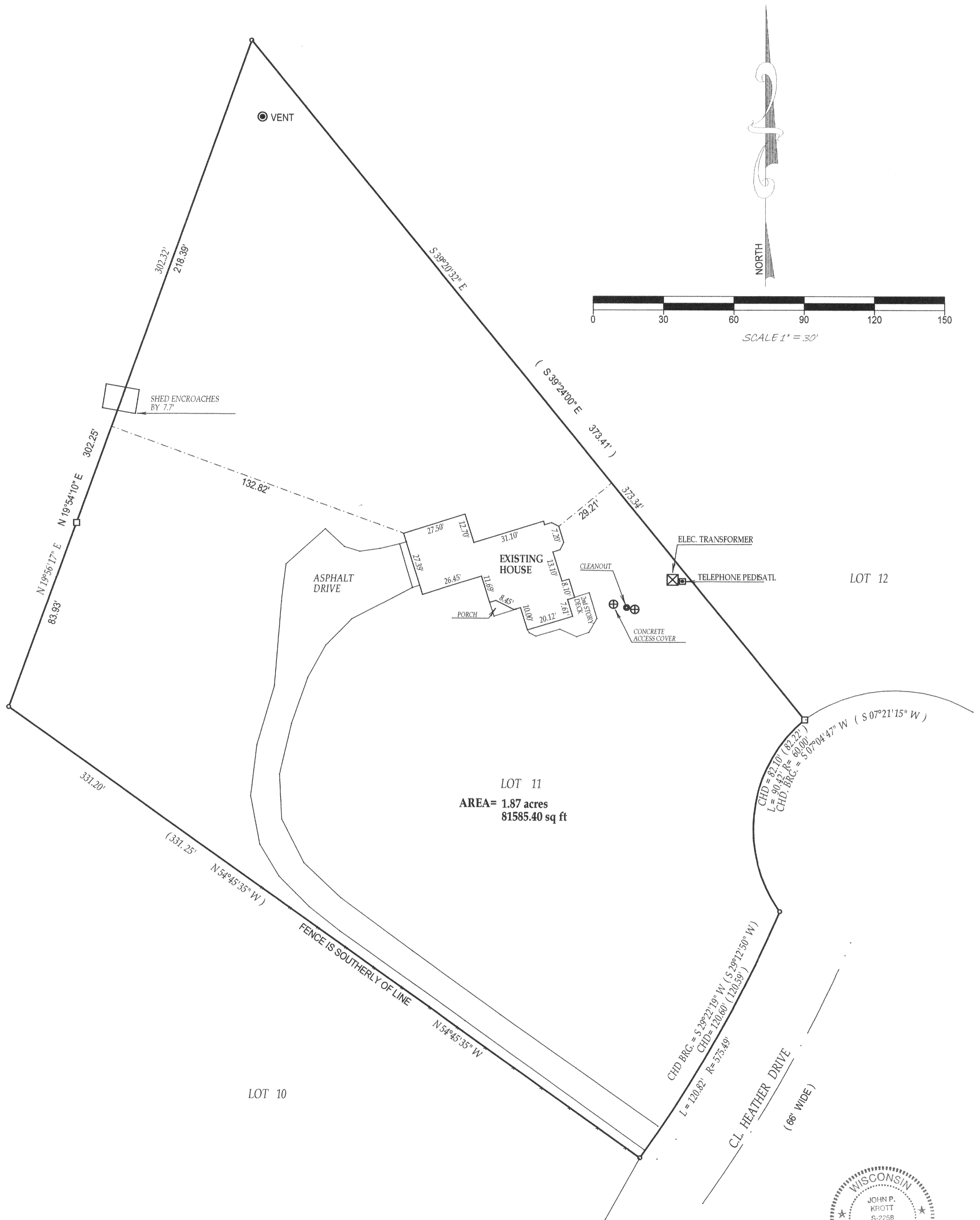

- ( ) = recorded as
- = iron pipe found
- = iron pipe set

SCALE 1" = 30'

JOB # 03-282

TAX ID # NDE-200011

COMPARE LEGAL DESCRIPTION ABOVE AND DRAWING WITH DEED. FOR BUILDING RESTRICTIONS AND EASEMENTS NOT SHOWN, REFER TO DEED, ABSTRACT SOURCES AND LOCAL MUNICIPAL CODES. NOTIFY THE SURVEYOR IMMEDIATELY OF ANY DISCREPANCY.

"I hereby certify that I have surveyed the above described property and that the above map is a true representation thereof and shows the size and location of all visible structures, apparent easements and encroachments if any."

This survey is made for the present owners of the property, and those who purchase, mortgage, or guarantee the title thereto, within one year from the date hereof.

DATED THIS 22nd, DAY OF MAY, 2003

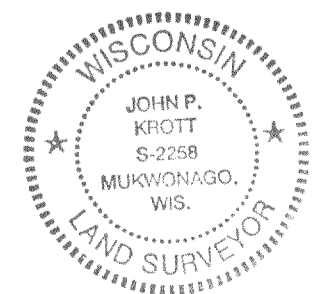

*John P. Krott*  
 JOHN KROTT S - 2258  
 Wisconsin Registered Land Surveyor  
 (original if signed in red)

218-1420