

PREPARED FOR:
 AMALIA BORA
 6124 N. WINTHROP
 APT. 202
 CHICAGO, IL 60660

PLAT OF SURVEY

J.K. SURVEYING INC.
 N3705 WILLOWBEND LANE
 LAKE GENEVA, WI, 53147
 262-248-3697

- OF -

OUTLOT 2 HEATHERRIDGE, BEING A PART OF THE NORTH 1/2 OF THE
 SOUTHWEST 1/4 OF SECTION 18, TOWN 2 NORTH, RANGE 18 EAST,
 TOWN OF LYONS, COUNTY OF WALWORTH, AND STATE OF WISCONSIN.

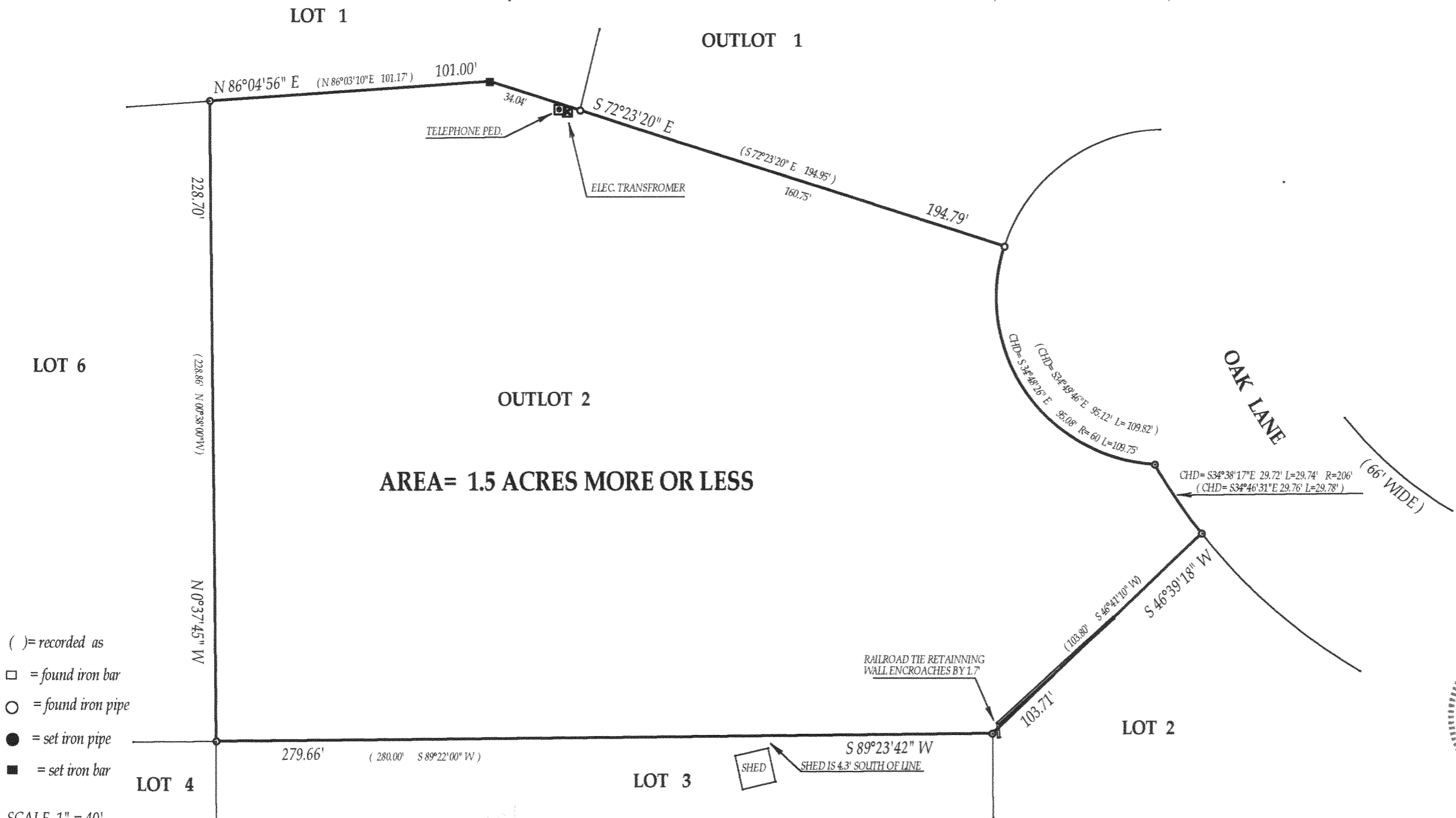

- () = recorded as
- = found iron bar
- = found iron pipe
- = set iron pipe
- = set iron bar

SCALE 1" = 40'

JOB # 03-171

TAX ID # NDE-12

OCT - 3 2003

DRP

"I hereby certify that I have surveyed the above described property and that the above map is a true representation thereof and shows the size and location of all visible structures, apparent easements and encroachments if any."
 This survey is made for the present owners of the property, and those who purchase, mortgage, or guarantee the title thereto, within one year from the date hereof.
 DATED THIS 15th, DAY OF APRIL, 2003

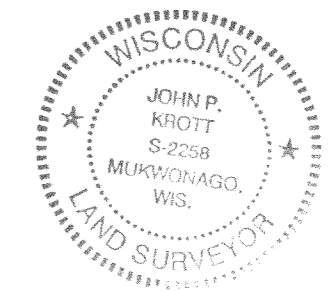

John Krott
 JOHN KROTT S - 2258
 Wisconsin Registered Land Surveyor
 (original if signed in red)

218-1418