

# PLAT OF SURVEY

NDEX - 6

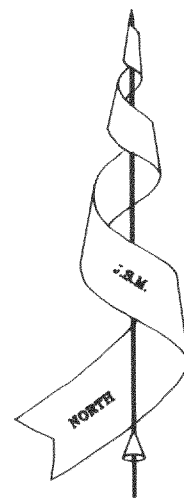
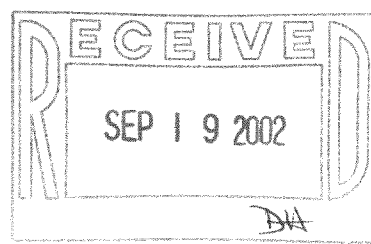

Bearings referenced to the Subdivision Plat.

of  
**Lot 6 of the Second Addition to Heatheridge,**  
 a subdivision located in the Southwest 1/4 of Section 18, Town 2 North,  
 Range 18 East, Town of Lyons, Walworth County, Wisconsin.

Surveyed for: **Nancy Perkoski**  
 2070 Ridge Drive  
 Lake Geneva, Wisconsin. 53147

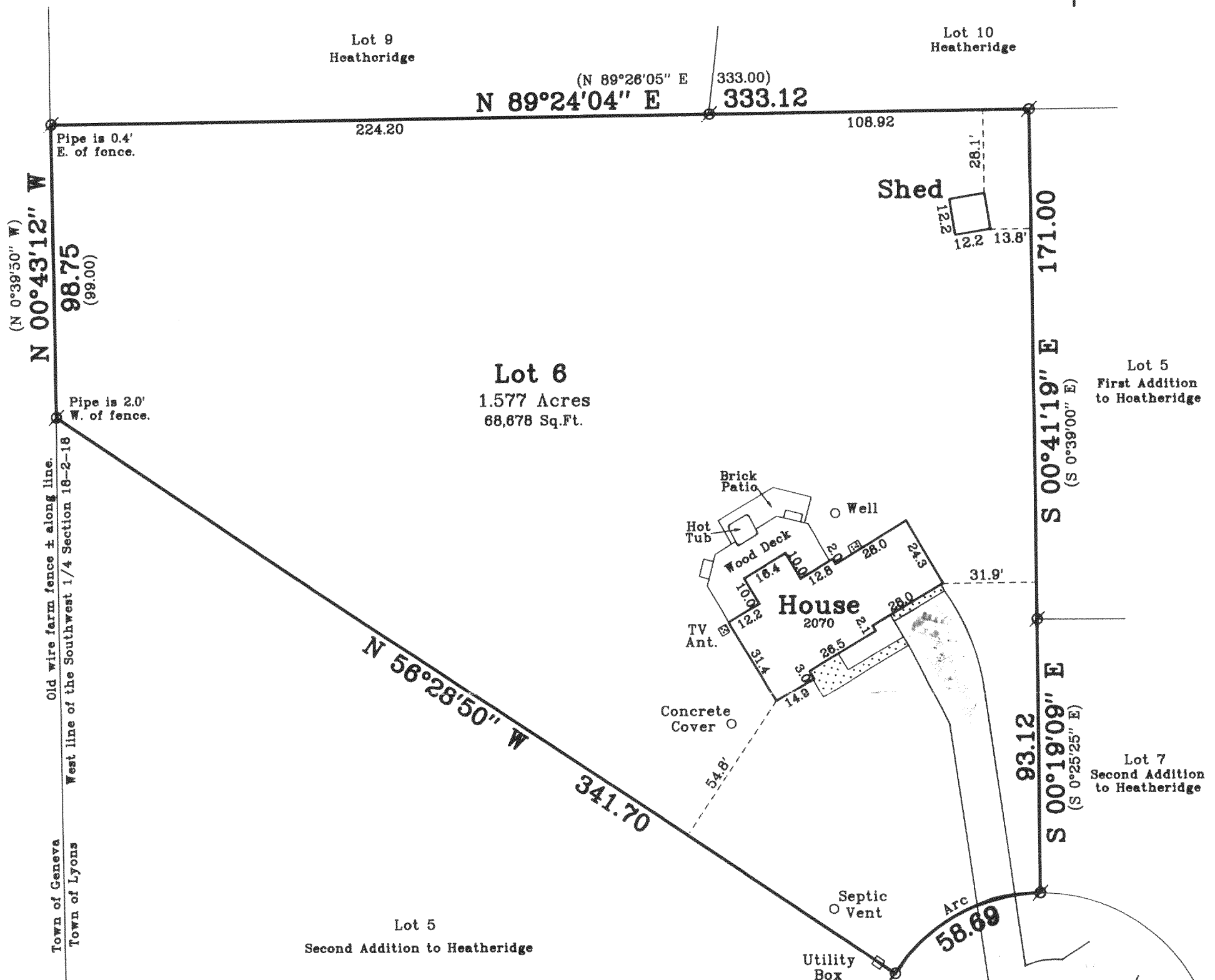

**Lot 6**  
 1.577 Acres  
 68,678 Sq.Ft.

### Curve Data

I=56°02'33" (56°03'50")  
 R=60.00  
 A=58.69  
 C=56.40  
 CHB=S81°32'33"W  
 (S61°33'15"W)

Copyright © 2002 by Jensen & Olson Land Surveying, LLC

All rights reserved. No part of this survey plat may be reproduced or transmitted in any form by any means - graphic, electronic, or mechanical, including photocopying, tracing, or information storage and retrieval systems - without permission in writing from Douglas G. Olson, Jensen & Olson Land Surveying, LLC.

I, Douglas G. Olson, Wisconsin Registered Land Surveyor, do hereby certify that this survey was performed by me, or under my direction in full compliance with the owner's / agent's instructions and Chapter A-E 7 of the Wisconsin Administrative Code "Minimum Standards for Property Surveys"; and that this map is as accurate representation thereof to the best of my knowledge and belief.

Date: 05.15.02

Douglas G. Olson R.L.S. 2093

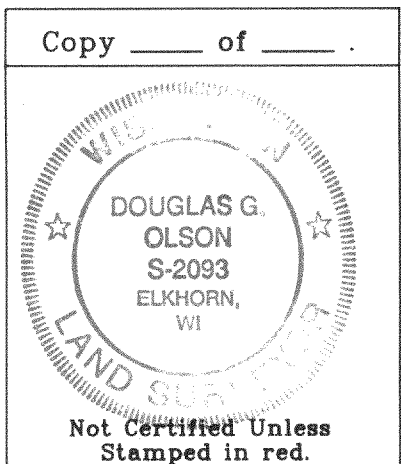

Note: This survey plat is not certified unless signed and sealed in red ink.

Note: This survey is subject to Wisconsin lien laws. This Plat of Survey is the notice of intent to file lien. Lien waiver required.

### Legend

- ⊘ Found Iron Pipe
- ( ) Recorded Information
- ▨ Concrete Surface
- ▨ Asphalt Surface

### Jensen & Olson Land Surveying, LLC

45 South Wisconsin Street P.O. Box 322  
 Elkhorn, Wisconsin. 53121  
 Telephone: (262) 723-3434  
 Facsimile: (262) 723-8044

Scale: 1" = 40'

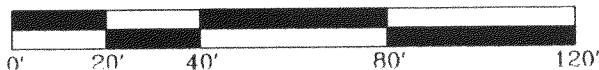

Survey date: May 15, 2002.  
 Revisions:

Sheet 1 of 1 Sheets.

Job Reference Number:

2002086  
 218-1327