

PLAT OF SURVEY

LOCATION: 5776 Gail Lynne Trace, Lyons, Wisconsin

LEGAL DESCRIPTION: Lot 12, in ZACCARD'S SPRING VALLEY ESTATES, a subdivision located in the Southwest 1/4 of the Southwest 1/4 of Section 11, in the Northwest 1/4 of the Southwest 1/4 of Section 11, in the Northwest 1/4 of the Northwest 1/4 of Section 14 and in the Southwest 1/4 of the Northwest 1/4 of Section 14, all in Town 2 North, Range 18 East of the Fourth Principal Meridian, Town of Lyons, Walworth County, Wisconsin.

November 28, 2001

Survey No. 94224

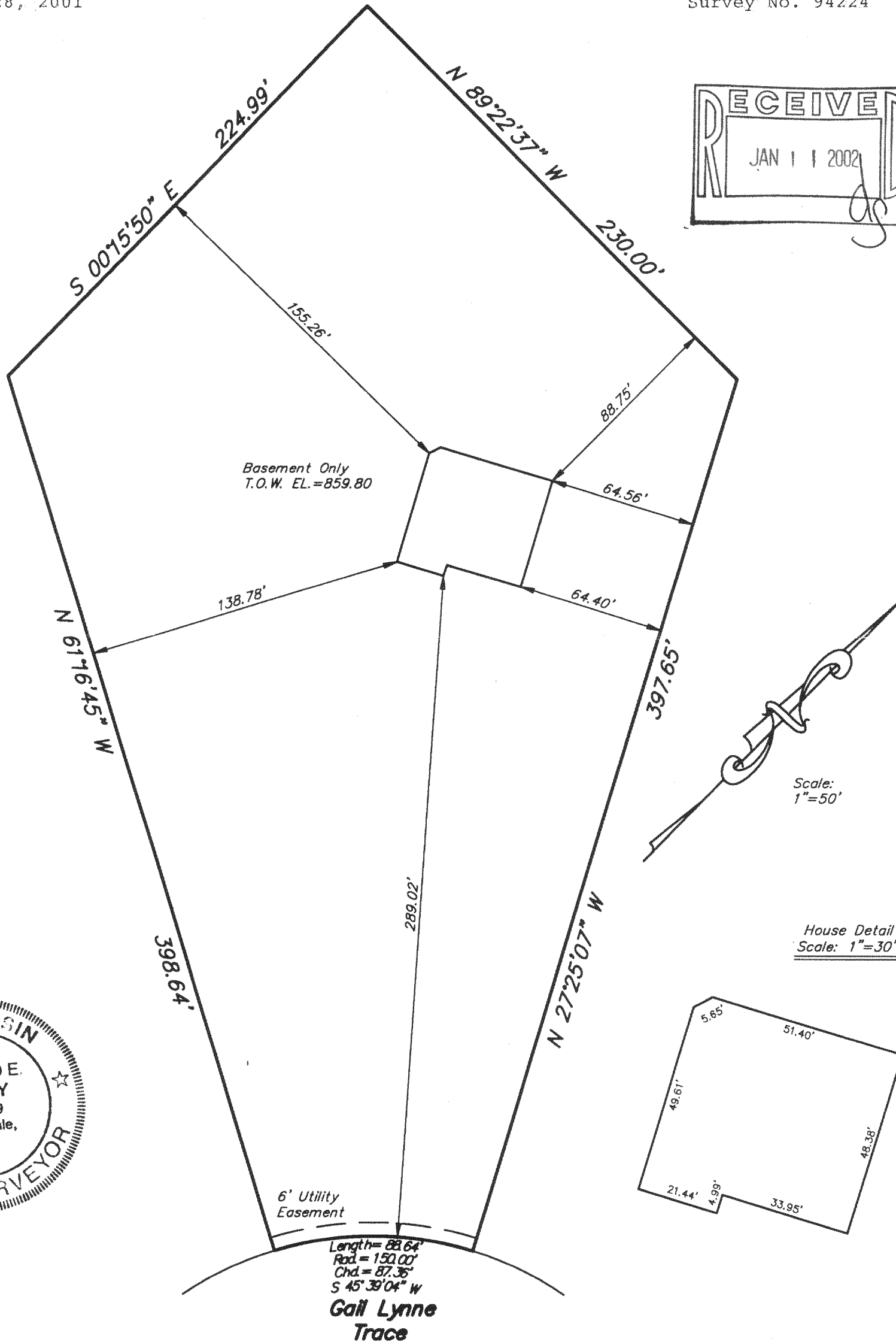
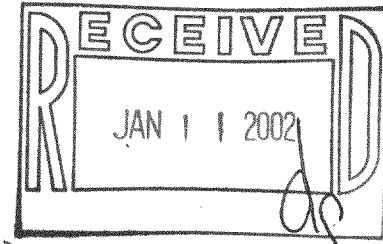

METROPOLITAN SURVEY SERVICE, INC.
REGISTERED LAND SURVEYORS
9415 W. FOREST HOME AVE., SUITE 202, HALES CORNERS, WI 53130
PH. 529-5390 FAX 529-9787

I HEREBY CERTIFY THAT I HAVE SURVEYED THE ABOVE DESCRIBED PROPERTY AND THAT THE ABOVE MAP IS A TRUE REPRESENTATION THEREOF AND SHOWS THE SIZE AND LOCATION OF THE PROPERTY, ITS EXTERIOR BOUNDARIES, THE LOCATION OF ALL VISIBLE STRUCTURES AND DIMENSIONS OF ALL PRINCIPAL BUILDINGS THEREON, BOUNDARY FENCES, APPARENT EASEMENTS AND ROADWAYS AND VISIBLE ENCROACHMENTS, IF ANY.

THIS SURVEY IS MADE FOR THE EXCLUSIVE USE OF THE PRESENT OWNERS OF THE PROPERTY, AND ALSO THOSE WHO PURCHASE, MORTGAGE, OR GUARANTEE THE TITLE THERETO WITHIN ONE (1) YEAR FROM DATE HEREOF.

SIGNED

NZA-121
218-1288