

PLAT OF SURVEY

LOCATION: Gail Lynne Trace, Lyons, Wisconsin

LEGAL DESCRIPTION: Lot 12 in ZACCARD'S SPRING VALLEY ESTATES, a subdivision located in the Southwest 1/4 of the Southwest 1/4 of Section 11, in the Northwest 1/4 of the Southwest 1/4 of Section 11, in the Northwest 1/4 of the Northwest 1/4 of Section 14 and in the Southwest 1/4 of the Northwest 1/4 of Section 14, all in Town 2 North, Range 18 East of the Fourth Principal Meridian, Town of Lyons, Walworth County, Wisconsin.

August 13, 2001

Survey No. 93787

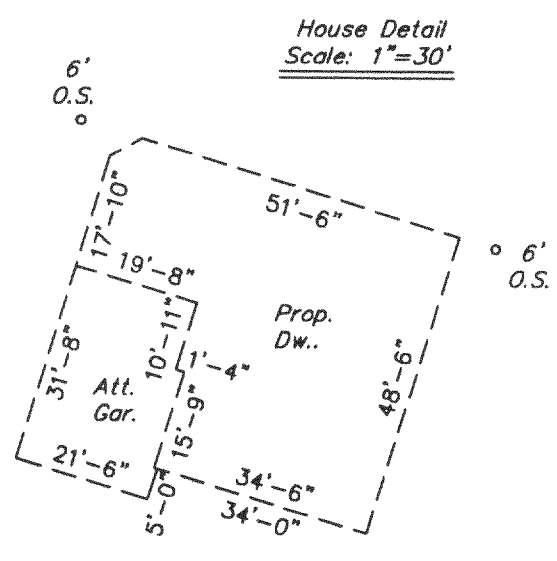
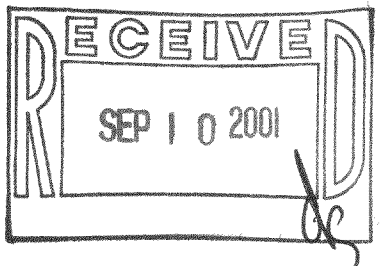
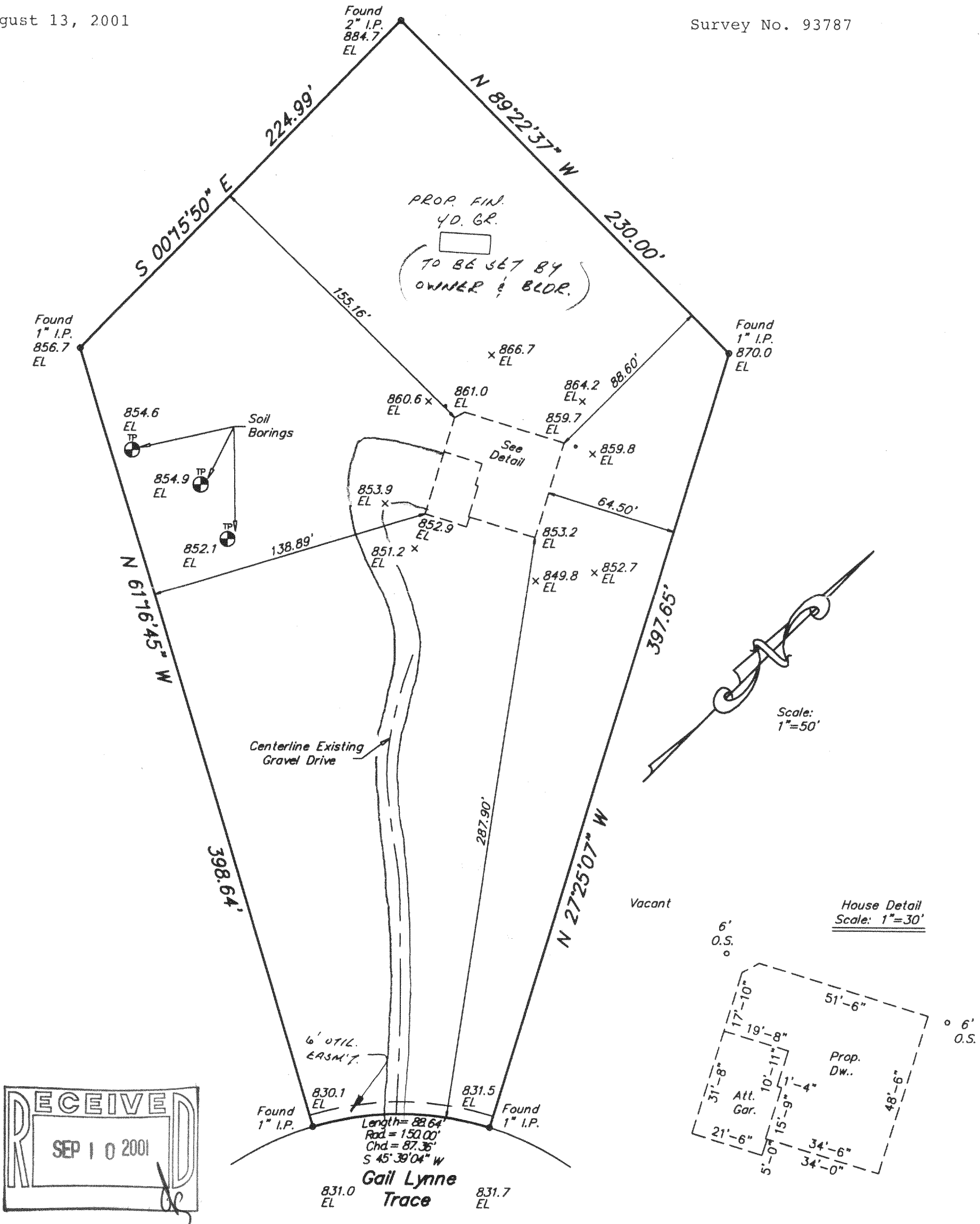

**METROPOLITAN SURVEY SERVICE, INC.**  
 REGISTERED LAND SURVEYORS  
 9415 W. FOREST HOME AVE., SUITE 202, HALES CORNERS, WI 53130  
 PH. 529-5380 FAX 529-9787

I HEREBY CERTIFY THAT I HAVE SURVEYED THE ABOVE DESCRIBED PROPERTY AND THAT THE ABOVE MAP IS A TRUE REPRESENTATION THEREOF AND SHOWS THE SIZE AND LOCATION OF THE PROPERTY, ITS EXTERIOR BOUNDARIES, THE LOCATION OF ALL VISIBLE STRUCTURES AND DIMENSIONS OF ALL PRINCIPAL BUILDINGS THEREON, BOUNDARY FENCES, APPARENT EASEMENTS AND ROADWAYS AND VISIBLE ENCROACHMENTS, IF ANY.

THIS SURVEY IS MADE FOR THE EXCLUSIVE USE OF THE PRESENT OWNERS OF THE PROPERTY, AND ALSO THOSE WHO PURCHASE, MORTGAGE, OR GUARANTEE THE TITLE THERETO WITHIN ONE (1) YEAR FROM DATE HEREOF.

SIGNED

218-1262  
NZA-12