

ABERNATHY and ASSOCIATES

Kenneth B. Abernathy Jr.

Wisconsin Registered Land Surveyor S-1594

W4056 BRAY RD.
ELKHORN, WI. 53121
PHONE: (262) 723-4260 (OFFICE)
(262) 723-7209 (FAX)
Email: abernathy@elknet.net

PLAT OF SURVEY

LOT 5 OF MEADOW HILL FARMS, A SUBDIVISION LOCATED IN THE SOUTH 1/2 OF THE SOUTHEAST 1/4 OF SECTION 32, TOWN 2 NORTH, RANGE 18 EAST, WALWORTH COUNTY, WISCONSIN.

N 89°28'20" E 384.00'

OWNER: B & J TREE SERVICE, INC.
W3041 KRUEGER RD.
LAKE GENEVA, WI. 53147

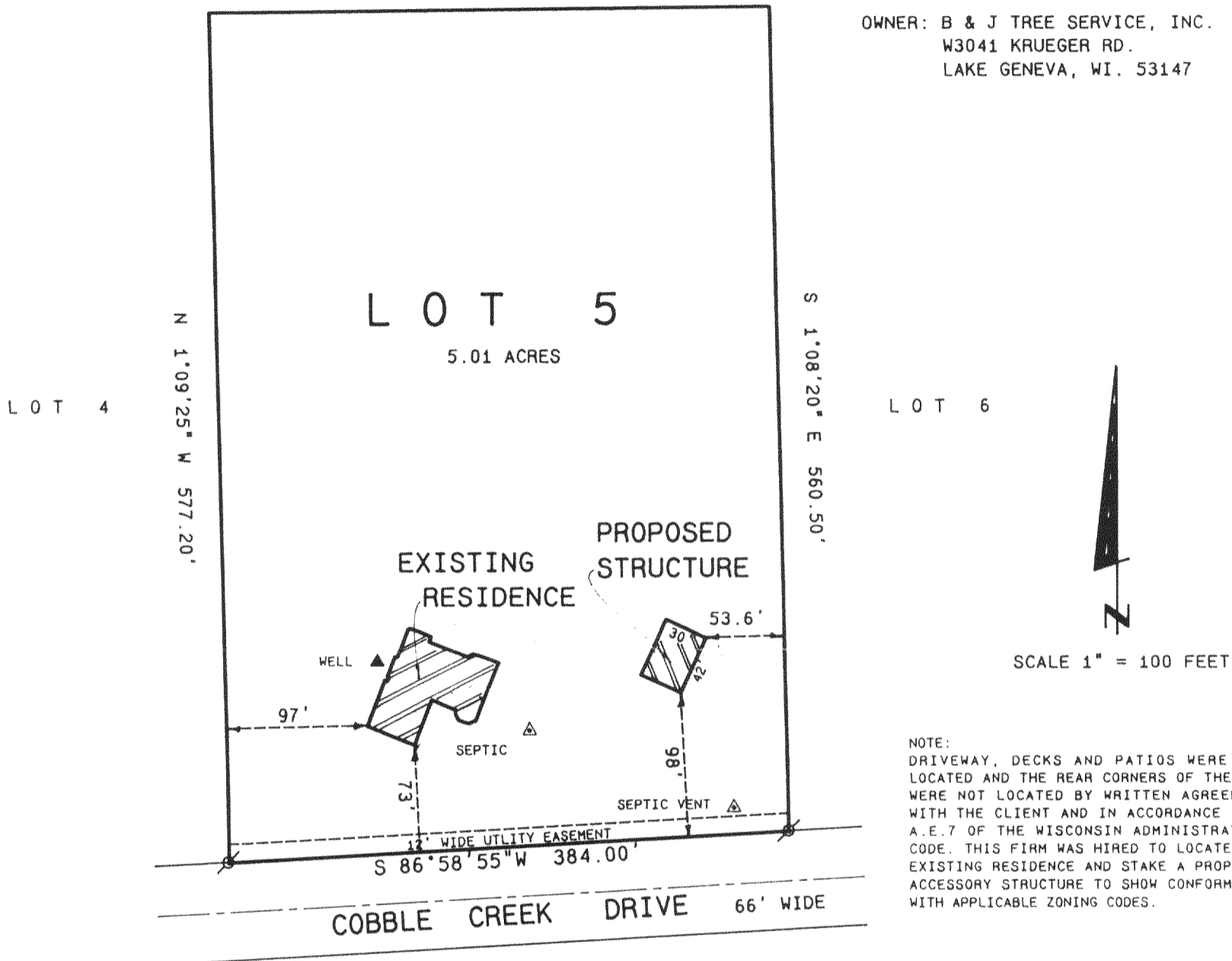

NOTE:
DRIVEWAY, DECKS AND PATIOS WERE NOT LOCATED AND THE REAR CORNERS OF THE LOT WERE NOT LOCATED BY WRITTEN AGREEMENT WITH THE CLIENT AND IN ACCORDANCE WITH A.E.7 OF THE WISCONSIN ADMINISTRATIVE CODE. THIS FIRM WAS HIRED TO LOCATE THE EXISTING RESIDENCE AND STAKE A PROPOSED ACCESSORY STRUCTURE TO SHOW CONFORMANCE WITH APPLICABLE ZONING CODES.

RESIDENCE DETAIL
(NO SCALE)

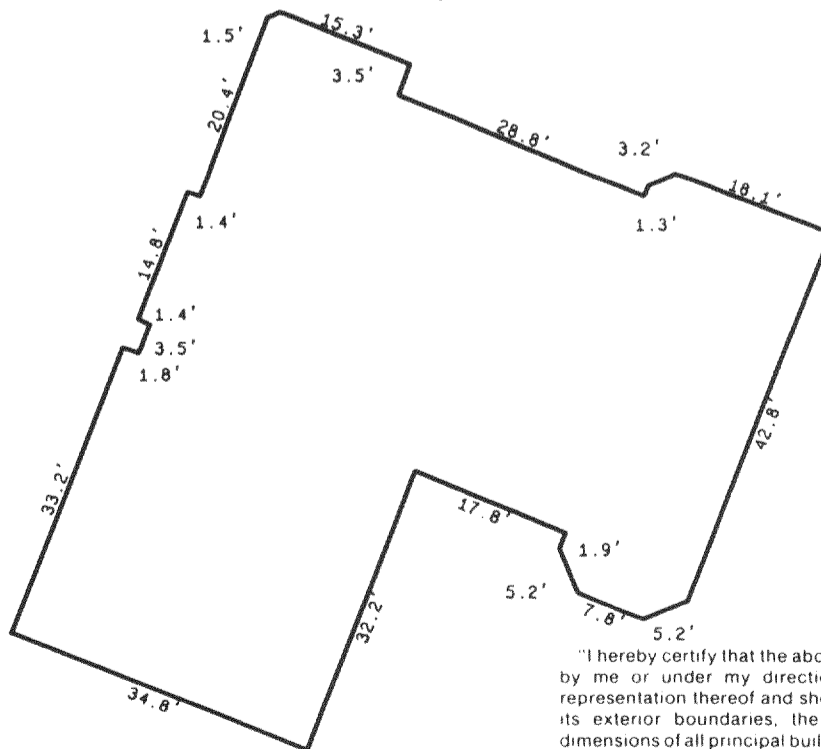
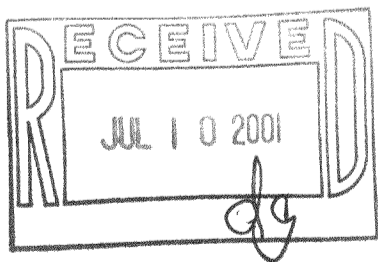

Legend

- ⊗ FOUND IRON PIPE
- ⊙ FOUND IRON ROD
- FOUND BRASS CAPPED MONUMENT
- ⊛ FOUND CONCRETE MONUMENT
- + CHISEL CUT IN CONCRETE
- SET IRON ROD, 24" LONG, WEIGHING 1.5 LBS./LINEAL FT., 3/4" DIA.
- SET IRON ROD, 30" LONG, WEIGHING 4.5 LBS./LINEAL FT., 1-11/16" DIA.
- (xx) RECORDED AS DIMENSION
- x-x- EXISTING FENCE

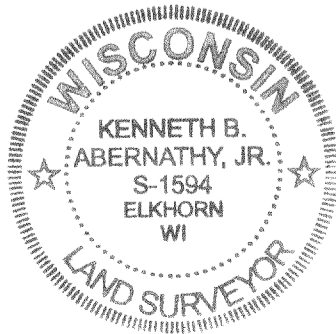

"I hereby certify that the above described property has been surveyed by me or under my direction and that the above map is a true representation thereof and shows the size and location of the property, its exterior boundaries, the location of all visible structures and dimensions of all principal buildings thereon, boundary fences, apparent easements, roadways and visible encroachments, if any."
"This survey is made for the use of the present owners of the property, and also those who purchase, mortgage, or guarantee the title thereto within one year from date hereof."

Kenneth B. Abernathy Jr.

KENNETH B. ABERNATHY, JR.
WISCONSIN REGISTERED LAND SURVEYOR,
S-1594

Date: April 9, 2001 Job No. 01.401

NMH-5 218-1255