

WALWORTH COUNTY  
 SURVEYING & MAPPING  
 P. O. BOX 1115  
 LAKE GENEVA, WISCONSIN  
 414-248-0505

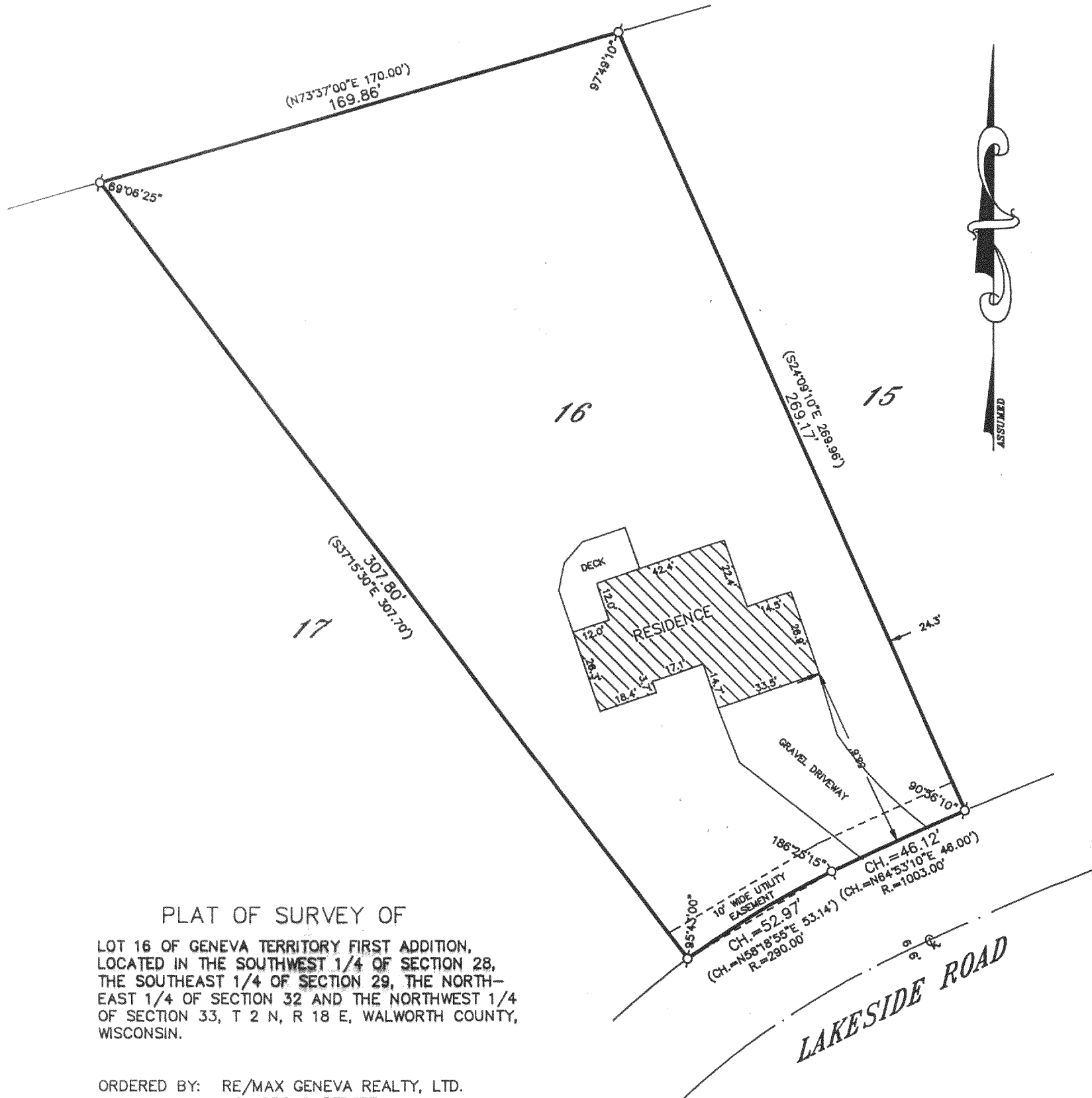

PLAT OF SURVEY OF

LOT 16 OF GENEVA TERRITORY FIRST ADDITION,  
 LOCATED IN THE SOUTHWEST 1/4 OF SECTION 28,  
 THE SOUTHEAST 1/4 OF SECTION 29, THE NORTH-  
 EAST 1/4 OF SECTION 32 AND THE NORTHWEST 1/4  
 OF SECTION 33, T 2 N, R 18 E, WALWORTH COUNTY,  
 WISCONSIN.

ORDERED BY: RE/MAX GENEVA REALTY, LTD.  
 101 BROAD STREET  
 LAKE GENEVA, WISCONSIN  
 53147

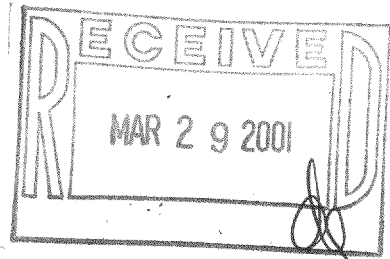

GRAPHIC SCALE

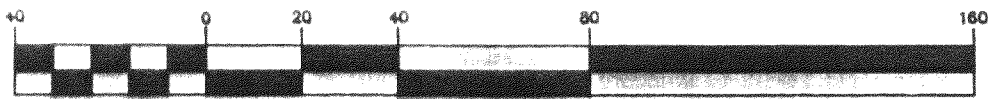

( IN FEET )  
 1 inch = 40 ft.

- ⊘-IRON PIPE FOUND
- ⊙-IRON ROD FOUND
- CONCRETE MONUMENT FOUND
- IRON PIPE PLACED
- ( )-RECORDED AS

I HEREBY CERTIFY THAT I HAVE SURVEYED THE ABOVE DESCRIBED  
 PROPERTY AND THAT THE ABOVE MAP IS A TRUE REPRESENTATION  
 THEREOF AND SHOWS THE SIZE AND LOCATION OF THE PROPERTY,  
 ITS EXTERIOR BOUNDARIES, THE LOCATION OF ALL VISIBLE STRUCTURES  
 AND DIMENSIONS OF ALL PRINCIPAL BUILDINGS THEREON, BOUNDARY  
 FENCES, APPARENT EASEMENTS, ROADWAYS AND VISIBLE ENCROACH-  
 MENTS, IF ANY, TO THE BEST OF MY KNOWLEDGE AND BELIEF.

THIS SURVEY IS MADE FOR THE USE OF THE PRESENT OWNERS OF  
 THE PROPERTY AND ALSO THOSE WHO PURCHASE, MORTGAGE OR  
 QUARANTEE THE TITLE THERETO WITHIN ONE (1) YEAR FROM DATE  
 HEREOF.

*Robert M. Baerenwald*  
 ROBERT M. BAERENWALD  
 WISCONSIN REGISTERED LAND SURVEYOR, S-1508

NOV. 13, 1997  
 DATE JOB NO. 5659

NOTE: THIS IS NOT A CERTIFIED COPY UNLESS SEALED.

NDA1-5

218-1241